WEATHER REPORT.

SAN FRANCISCO, Sept 8—San Francisco and Vicinity. Fair tonight and Sunday. Fresh west wind
Northern California: Fair tonight and Sunday. Warmer in the interior Light northwest wind
Southern California: Fair tonight

Oakland Tribune.

You will find THE TRIBUNE in every town and hamlet in Alameda County the day it is printed.
It gets there with all the news

VOL. LIII. PART 1—12 PAGES OAKLAND, CALIFORNIA, SATURDAY EVENING, SEPTEMBER 8, 1900. PAGES 1 to 8 NO. 213

POPULATION OF OAKLAND.

Over Sixty-six Thousand Inhabitants Given Us By the Census.

WASHINGTON, Sept. 8.—The Census Bureau announces that the population of Oakland, Cal., is 66,560, as against 48,282 in 1890. This is an increase of 18,278 or 37.55 per cent.

CRISIS IN THE CHINESE IMBROGLIO.

Great Secrecy Maintained at Washington.

Li Hung Chang Will Not Leave Shanghai for Peking.

Associated Press Dispatches by The Tribune's Special Leased Wire.

WASHINGTON Sept. 8—There were no developments over night in the Chinese situation. Mr. Takahari, the Japanese Minister, called at the State Department this morning The Minister said that he had nothing new from home touching the Chinese trouble

There is reason to believe that the negotiations have now reached another crisis, and developments of importance are expected, the nature of which it is not possible at present to outline It is apparent that the State Department officials are giving a great deal of attention to the personnel of the commission to adjust the Chinese trouble

It is stated that Li Hung Chang is now at Shanghai and official cablegrams state that he is not likely to leave for Peking, notwithstanding reports to the contrary.

SALT LAKE, Utah, Sept. 8.—A special to the Tribune from Pocatello, Idaho, says:

From information originating here it would appear that Japan is prepared to mobilize a still larger army for her wars in Asia For a week past every mail from the West has brought letters from the Japanese government to Y. Takisha in charge of Japanese laborers on the Oregon Short Line, instructing him to return certain of his men for service in the army, and under these orders a number of men have left for Japan. It appears that the demand has suddenly become urgent, for yesterday five cablegrams were received by Takisha, all dated Yokohama, Sept. 6th, and two more today bearing this date, all relative to the quick return of the men. There are about 1,300 Japanese in the service of the Oregon Short Line, and while Mr. Takisha is not prepared to say how many will be drafted by his government, he anticipates a heavy reduction on this account.

BRITISH SAILORS LEAVE PEKING AND JOIN THEIR SHIPS.

Associated Press Dispatches by The Tribune's Special Leased Wire.

LONDON, Sept. 8.—The British Admiralty announces that members of the British Naval Brigade who participated in the relief of Peking have rejoined their ships.

CONSUL GOODNOW REPORTS DEATHS OF MISSIONARIES.

WASHINGTON, Sept. 8.—The State Department is in receipt of a cablegram from United States Consul Goodnow at Shanghai dated September 7th reporting the deaths about July 31 at Fun Chu and Tai Ku of the following missionaries:

Rev. and Mrs. C. F. Price and daughter Florence, Rev. and Mrs E. R. Atwater and two children, Rev. and Mrs D. H. Clapp, Rev. Geo. L. Williams, Rev. T. W. Davis, Miss Rowena Bird and Miss Mary L. Partridge

The department has notified the respective missionary boards of which the victims were members and their relatives as far as possible

CHICAGO, Sept. 8—The Miss Bird mentioned in the dispatch is Miss Rowena Bird sister of A. C Bird, third vice-president of the Chicago, Milwaukee & St. Paul Railroad. She was about 30 years old Her home was at Greenfield, Wis, but she had been in China seven years, having become a missionary upon her graduation from Oberlin She was stationed in Shan Si province

ALL MARINES ARE WITHDRAWN FROM AMOY.

BERLIN, Sept. 8.—A dispatch from Amoy under date of Thursday, September 6th, received here today, announced that all the foreign marines landed there and at Kulang Fu had been withdrawn

A dispatch from Shanghai dated Friday, September 7, says:

It is reported here that General Yung

(Continued on Page 2)

THOUSANDS OF MINERS TO STRIKE.

Operators Will Concede No Demands.

The Entire Anthracite Region Will Be Affected.

Associated Press Dispatches by The Tribune's Special Leased Wire.

INDIANAPOLIS, Ind, Sept. 8—The National Board of United Mine Workers resumed its secret session at 8:30 o'clock today. Before the meeting the Board members said that the situation had not changed during the night. No disposition has been manifested by the operators to meet any of the demands made by the miners through either the national officers or the district officers in the anthracite region.

The presidents of districts Nos 1, 7 and 9, all anthracite, are at Hazleton, Pa, the center of the field, and so far as known in Indianapolis no answer to the appeal issued last night by the presidents Thomas D. Nichols, John Fahy and Thomas Duffey, has been made by the operators

The utmost secrecy attended the Board meeting today. The fact that the Board met an hour and a half earlier than it did yesterday morning is taken as an indication that grave problems are to be solved today The great strike order of 1895, which called out 110,000 miners, was issued on Sunday, July 4th It seems probable if the great anthracite strike is ordered, the order will go into effect late Saturday night or Sunday morning.

The Board members ridicule the stories in circulation that a lobby of business men from the East has been in

(Continued on Page 5.)

UNRIVALLED FETES MARK CALIFORNIA'S SILVER JUBILEE.

Pageants on Land, Flotillas on Water, and Enthusiasm Everywhere, Inspired By Patriotic Native Sons.

Main Events of the Celebration.

Saturday Evening—Naval Parade, 8 P. M.
Sunday—Rowing Regatta and Sailing Races.
Monday—Parade, 10 A. M.; Fireworks in the evening.
Tuesday—Ball, Mechanics Pavilion, 8 P. M.

Tomorrow there will be a continuation of the festivities of the semi-centennial jubilee in San Francisco, and thousands of people have already made arrangements to take part in them.

The first feature will be a rowing regatta, which will start off Channel street at 10 o'clock A. M. This will be an interesting and exciting event, because there are many clubs among the contestants which are closely watched.

In the afternoon, at 2 o'clock, there will be sailing races, which will start off Powell street. Out at Golden Gate Park the new music stand which has recently been erected by Claus Spreckels will be dedicated, the opening numbers being rendered by a band of 100 pieces. Out at Ingleside Park, beginning at 2 o'clock, there will be bicycle and automobile races, for which no admission fee will be charged. In the evening there will be sacred concerts in Columbia and Washington Squares from 7:30 to 11:30 P. M.

MONDAY.

On Monday next, which is a legal holiday, with renewed energy the celebration will be continued. On the morning of that day, beginning at 10 o'clock, the great parade for which so much preparation has been made will take place. The right of the line will move from Market and Sansome streets. It will proceed along Sansome to Montgomery street, to Montgomery avenue, to Kearney, to Market, to Van Ness avenue, to Pacific and countermarch to Market street. In the evening at 8 o'clock, in the hall of the Native Sons of the Golden West, there will be literary exercises. At the same hour there will be a gorgeous display of fireworks at Fort Mason at the foot of Van Ness avenue. There will also be a reception

(Continued on Page 5)

CHILE WILL WAR ON HER NEIGHBORS.

Argentina and Peru Against Her.

Refuses to Abide By the Tacna-Arica Treaty.

Associated Press Dispatches by The Tribune's Special Leased Wire.

VALPARAISO, Chile, August 1.—A three-sided conflict is in prospect on account of the Tacona-Arica question, which has remained in abeyance since the treaty of Ancon, which terminated, in 1884, the victorious war of Chile against Peru and Bolivia. It was agreed then that the victor was to occupy the Peruvian provinces of Tacona and Arica for ten years, after which a plebescitum was to declare whether these provinces wanted to be incorporated with Chile or returned to Peru The date passed off, however, without any plebescitum being taken. The Chileans put it off, under this or that pretext, because, it is claimed, they wanted to colonize the provinces with their own people and thus secure a majority in their favor at the holding of the plebescitum. It is asserted that they sent their soldiers and all kinds of people from the slums of the Chilean seaports. But Peru held that only legitimate natives of the two provinces should be entitled to vote at the plebescitum and that the method of voting and the qualifications of the voters should be determined by a special protocal, as provided for in the Ancon treaty.

Chile at last consented to this, in 1893, at a time when she anticipated a war with the Argentine Republic and feared Peru might side with the latter. The Billinghurst-La Torro protocol was then signed at Santiago and approved by the Chilean Senate. But Chile peacefully arranged her dispute with Argentina, and her Chamber of Deputies did not even discuss the question of the protocol, which, being approved only by the Senate, remained a dead letter.

The question of the final ownership of Taona and Arica has thus remained unsettled, and Chile still occupies the provinces, with the deliberate intention, according to many Chilean papers and political speakers, of keeping them forever. Still many Chileans admit that the "Chileanization" of the two provinces has produced no effect and that they are as strongly attached to their mother country as on the day when they were taken from her, and that the two provinces are eagerly waiting for the day when they will be freed from Chilean domination. Peru makes an appeal to arbitration in order to settle peacefully the question of the final ownership of these provinces. And here comes the point where the

(Continued on Page 2)

AN ENGINE IS DERAILED AT SWITCH.

Men on Board Make Leap for Safety.

Accident on Narrow-Gauge Mole Early This Morning.

A switch engine and box car jumped the track at the narrow-gauge mole shortly before 8 o'clock this morning and blocked travel over the Webster street line. The engine crashed through the planking of the bridge, and all that prevented it from plunging clear through into the bay were the cross beams of the trestle. The engine was moving very slowly at the time, otherwise the accident would undoubtedly have resulted seriously. No one was badly injured, although engineer Ed Hoyt was considerably shaken up. The brakemen who were riding on the front of the engine saved themselves by jumping when they felt the big machine

(Continued on Page 5)

A Striking Similarity

There is often a striking similarity between good and bad Glasses, and people are apt to be deceived by appearance. Our positive guarantee makes you safe from any deception.

F. W. LAUFER, Scientific Optician
1081 Washington Street
Oculist Prescriptions Filled.

BUSWELL
PAINT CO.
REMOVED
—TO—
902 BROADWAY
Bet. 8th and 9th Sts.
Telephone Main 122

SEWING MACHINES All kinds sold on installments or rented at $2.00 per month. General repairing at lowest rate.
E. L. SARGEANT
464 Twelfth Street,
Between Broadway and Washington

Have you ever seen or heard of such an opportunity?

Just completed. Two story house of six rooms, bath, reception hall, etc. Open nickel plated plumbing. Finished in curly redwood, dovetailed panels, beam ceiling, tinted walls. In fact, everything that makes home beautiful. Lot 30x115, facing Telegraph ave., near 22d st.

And most wonderful to say, you can buy this beautiful home with $500 cash and assume mortgage $2,000, flat loan.

The cheapest and finest house in Oakland. New two story, seven rooms, bath and reception hall. Open nickel plated plumbing, finished in (hardwood) Oregon ash Beam ceiling and every room, nook and corner a pleasure to the eye. Lot 40x135, facing on that prominent avenue Telegraph near 22d. This property carries mortgage of $2,500, which denotes a valuation of not less than $7,000. Price only, $4,500.

A. J. SNYDER & CO.
467 Ninth Street Oakland

A BARGAIN
$2250
New modern cottage 5 rooms, bath, high basement.
On MARKET NEAR 33rd
LOT 31x116
WILLIAM J. DINGEE
903 BROADWAY, OAKLAND

DR. R. K. DUNN
DENTIST
Abrahamson Building
S. E. Cor. 13th and Washington Sts.
Rooms 7 and 8
First Floor from Street. Take elevator.
HIGH GRADE DENTISTRY.
Gold Crowns, from.....$4 to $8
Sets of Teeth from.....$3 to $15
All work guaranteed. We extend liberal Credit if desired. Established in Oakland 19 yrs

ROYAL BAKING POWDER
ABSOLUTELY PURE

The manufacturers of Royal Baking Powder have always declined to produce a cheap baking powder at the sacrifice of quality or wholesomeness.

The highest grade and most highly refined ingredients only are employed in Royal; hence its well known superiority.

It is always the case that the consumer suffers in pocket if not in health by accepting cheap powders as substitutes for Royal Baking Powder.

Royal Baking Powder costs only a fair price, and is cheaper and better at its price than any similar article in the world.

Care must be taken to avoid baking powders made from alum. Such powders are sold cheap, because they cost but a few cents per pound. "Just as good and cheaper" is a fraudulent cry, intended to deceive the unwary. Alum is a corrosive acid, which taken in food means injury to health.

ROYAL BAKING POWDER CO., 100 WILLIAM ST., NEW YORK.

CAMPAIGN IN OHIO OPENED.

Brilliant Oratory and Great Republican Enthusiasm.

Associated Press Dispatches by The Tribune's Special Leased Wire

YOUNGSTOWN, Ohio, Sept. 8—The Republicans of Ohio formally opened the national campaign here today with a large parade followed by a meeting which for enthusiasm, eloquence and attendance has rarely been equaled in the Buckeye State

Everything tended to a successful demonstration. The weather was ideal The three oratorical stars, Senators Chauncey M Depew, J. B. Foraker and Marcus A. Hanna, drew thousands of visitors from all parts of the country and Western Pennsylvania

At 9:55 A. M. the first train from Cleveland pulled into the station with Senators Depew, Foraker and Hanna. Accompanying them as guests of honor were Judge Williamson of Cleveland, State Treasurer Campion, District Attorney J. J. Sullivan, Myron T. Herrick and Andrew Squires of Cleveland and George P Waldorf, Collector of Customs at Toledo

The distinguished party was met by the reception committee headed by Mr. Caleb Wick, and escorted by the Foraker Republican Club was driven to the residence of Mr. Wick, where luncheon was served, followed by an informal reception

Shortly after non they entered carriages and were driven to the public square, where they took their places in the line of parade Promptly at 1 o'clock the march was taken up The procession was in eight divisions and was nearly four miles in length, and in addition to Congressional Clubs from Cleveland, Canton, Toledo, Columbus and many other towns and cities in Ohio, was made up of numerous attractive industrial exhibits Among the unique devices in the parade was a mammoth workingman's dinner pail, bearing the inscription, "We Want Four Years More of a Full Dinner Pail."

Along the entire route there was great enthusiasm manifested by the crowds of spectators thronging the sidewalks

When Wick Park, where the speaking was to take place, was reached by the head of the procession, fully 20,000 people were in waiting On account of the immense crowd, two meetings were held at the same time.

Governor George K. Nash, who had been selected as president of the day, made a speech introducing Senator Foraker. Governor Nash said:

"It has occurred to me that nature designed the leaders of the Democratic party for actors. From my observation I am led to believe that even in this profession they are qualified only to be comedians. In 1896 they put a play on the boards which might well have been called a "Comedy of Errors." The first error was to suppose that the American people could forget the vicissitudes through which they had passed during the preceding three years and that they did not know the cause of these troubles The next error presented was their belief that our people were not in favor of sound financial policy. Those leaders are now ashamed of their performances of 1896 and seek to have them forgotten This season they have put a new play on the boards and it ought to bear the good old title, "Much Ado About Nothing' They call it 'Imperialism.' Until Congress provides some sort of government for this acquired territory it becomes the duty of the President of the United States to maintain peace and order and to protect life and property therein This he has done for the last year and a half, nothing more, nothing less"

Governor Nash then introduced Senator J. B Foraker, who was greeted by prolonged cheers and during his speech was frequently interrupted by applause Senator Foraker was followed by Chauncey M. Depew.

COL. DAGGETT TO BE A BRIGADIER.

Associated Press Dispatches by The Tribune's Special Leased Wire

WASHINGTON, Sept. 8—It is believed that the President will accept the recommendation of General Chaffee and promote Colonel Aaron S. Daggett of the Fourteenth Infantry to the vacant Brigadier-Generalship which will follow from the retirement next Monday of General Joseph Wheeler. If this is done General Chaffee will be only temporarily set back in his own advancement to the Brigadier-Generalship, Colonel Daggett having undertaken to retire and thus create another vacancy upon his promotion

RACING AT SACRAMENTO.

Associated Press Dispatches by The Tribune's Special Leased Wire.

PARK SACRAMENTO, Sept. 8—Good attendance, track fast, weather cool. Results.

Pacing, 2:15 class Queen R. won first heat; Stanton Wilkes was second, Tags third. Time, 2:12¼.

Trotting, 2:19 class Dora Doe won first heat, Prince Ansel second, Richmond Chief third. Time, 2:15

LAUNCHING OF THE WYOMING.

Impressive Scene at the Union Iron Works.

Associated Press Dispatches by The Tribune's Special Leased Wire.

SAN FRANCISCO, Sept. 8—The United States monitor Wyoming was successfully launched at high tide this morning from the ship yards of the Union Iron Works Thousands of people lined the shore or crowded on excursion steamers and other craft, and shouted themselves hoarse as the low hull of the new war vessel plunged into the bay. The event had been made a feature of the semi-centennial celebration of California's admission into the Union, and among the multitude of spectators hundreds wore the conspicuous badge of the Native Sons of the Golden West

The launching was managed by Superintendent Dickie of the Iron Works, and everything worked without a hitch Only persons with passes were allowed to enter the gates, but every foot of space around the huge cradle in which the Wyoming rested was occupied

The monitor's hull was supported by shores over the sliding ways Early this morning workmen began ramming in wedges, so as to create an incline of one foot to sixteen feet Later on most of the blocks sustaining the ship were knocked away, and by 10:30 o'clock everything was in readiness for the launching About the bow of the vessel a platform had been built for the guests of honor, including Governor Richards of Wyoming, Adjutant-General Frank H Stizen Colonel A P. Hanson and wife, Major Thomas Wilhelm, Captain P. Covert and Captain Patrick Sullivan, constituting his staff, and Miss Hattie Warren

To Miss Warren who is the daughter of United States Senator Warren, was assigned the duty of christening the latest addition to the American navy This she did in regulation style, breaking the usual bottle of wine and exclaiming, "I name thee Wyoming." as the last supporting props were removed and the monitor started from the ways and slid slowly into the sea. When the vessel's stem touched the water the spectators sent up a mighty cheer, which was soon drowned in the din made by scores of steam whistles. The Wyoming is yet without her heavy armor, and in fact little more than her hull is finished

CRISIS IN THE CHINESE IMBROGLIO.

(Continued from page 1)

Li with his troops returned from Pao Ting Fu to Tai Yuen Fu September 2d

Chin Sin, the Manchu president of the Ministry of Finance, is reported to have committed suicide

The Chinese papers publish an edict dated August 19th, ordering the presidents and secretaries of the Ministerial Departments to proceed to Tai Yuen Fu without delay in order to assist the Emperor in dispatching the affairs of State

CHINA FAST BECOMING PACIFIED.

Associated Press Dispatches by The Tribune's Special Leased Wire

WASHINGTON, Sept 8—Acting Secretary of State Hill announces that a telegram from Commissioner Rockhill dated Shanghai, September 7th, states that missionaries arriving from the West and Northwest report quiet everywhere along their route Only four northwest provinces indicate signs of disturbance.

NO FOREIGNERS ARE LEFT AT PAO TING FU.

WASHINGTON, Sept 8—The State Department this evening issued the following

The State Department is in receipt of a cablegram from Consul General Fowler at Chefoo stating that he had repeatedly urged the government to send couriers to Pao Ting Fu The Governor now replies that not one foreigner is in Pao Ting Fu

Working for Harmony.

The meeting of the members of the Republican County Central Committee opposed to Pardee, which was to have been held this afternoon, was called off today, it is said, in the interest of harmony and at the request of the State Central Committee. The leaders of the party are desirous that there shall be no factional strife in Alameda, and it is believed that a conference will result in a satisfactory adjustment of all differences.

There will be a conference held, it is now thought, immediately following the Admission Day holidays

Narrow-Gauge Trains.

Trains on the narrow gauge road were started again shortly after noon.

"CINZANO VERMOUTH"

THE FINEST ITALIAN VERMOUTH

FROM

FCO. CINZANO & CO.

TORINO, ITALY

CHARLES MEINECKE & CO.

Agents Pacific Coast 314 Sacramento St., San Francisco, Cal.

ADVERTISING THAT PAYS

The Tribune Proved to be One of California's Leading Papers.

The Occidental Company, which has opened offices in Oakland in the Macdonough building, stated today that they have already got splendid results from advertising in THE TRIBUNE "Your paper is a splendid advertising medium," said Manager Goldberg this afternoon. "Although we only began to use the columns of your valuable paper on Thursday I have had many inquiries from intending investors who live in Oakland—in fact, I have disposed of several blocks of stock in the Occidental and Monarch Companies through THE TRIBUNE ad Your paper brings the people to us. This is certainly very encouraging. However, as the stock of the Occidental and Monarch Companies are non-assessable, we find little trouble in disposing of the stock." At this juncture THE TRIBUNE man made his exit, as several people came in and interrupted the conversation This is only one instance of the excellent results the columns of THE TRIBUNE bring its advertisers; that's why THE TRIBUNE enjoys such a liberal patronage from those who desire to place their business in the proper channel that brings them such splendid results Printers' Ink of July 25, speaking of California papers, says 'Outside of San Francisco but three dailies are credited with circulations in excess of 5,000 copies per issue These are the Los Angeles Times, the OAKLAND TRIBUNE and the Sacramento Record-Union"

Advertisers are anxious to get their advertisements in the papers that reach the most people—that's why they patronize THE TRIBUNE

CHILE WILL WAR ON HER NEIGHBORS.

(Continued from page 1)

United States and the Argentine Republic are dragged into the dispute

The United States Government, having invited all the Spanish-American countries to participate in the second pan-American Congress to be held in Mexico in October, 1901, must have been surprised to receive from the Chilean government a conditional acceptance Chile, being aware that the congress was to proclaim arbitration as the only method to settle international differences on this continent, answered that it would send representatives to the congress only on the condition that arbitration should apply exclusively to future disputes The acceptance of such a condition, it is pointed out, would leave Chile free to act as she pleased with reference to Tacna and Arica. Meanwhile the people of Argentina began to fear that the Chileans would not accept the decision about the Chile-Argentina frontier limit question, which had been submitted to the arbitration of Queen Victoria, and, as if to support and justify their fears it reported that the Chilean government has trespassed upon the absolute rights of the arbitrator in imposing the obligation limiting the award to such and such points

No wonder that, amid this mass of conflicts the governments are making preparations for war. While Chile has sent to Germany her favorite general, Korner, to buy guns and cannons, Peru has dispatched on a similar errand her former President, General Caceres, and the Argentine Republic is drilling its national guards In addition there is about to be instituted in Chile compulsory military service and the regrettable system of armed peace may be inflicted upon the republics of South America as a result of the fact that Chile now holds over them a sword of Damocles through her unwillingness to settle finally the old question of Tacna and Arica.

ADMIRAL WATSON REACHES NEW YORK

Associated Press Dispatches by The Tribune's Special Leased Wire

NEW YORK, Sept 8—The United States cruiser Baltimore, in command of Rear Admiral Watson, arrived here early today The Baltimore has been making a slow trip home from Yokohama, from which port she sailed on May 1st On her voyage she made stops at Shanghai, Hongkong, Singapore, Colombo, Suez, Malta, Gibraltar, Havre, Gravesend, Belfast and Greenock, leaving the latter port on August 29th

Owing to the existence of bubonic plague at Glasgow at the time of the vessel's stay at Greenock, which is only twenty-five miles from Glasgow, quarantine will be maintained over her at her anchorage for a time No person will be allowed on board nor will any of the ship's company be permitted to go ashore without permission of the Health Officer of the port The temperature of all on board will be taken before any disposition is made of the vessel

The Baltimore will go to the Brooklyn Navy Yard for extensive repairs As she has been in service for about ten years it will be impossible to learn the full extent of repairs needed until after she has been docked.

CLEVELAND NOT AN ARBITRATOR.

Associated Press Dispatches by The Tribune's Special Leased Wire

WASHINGTON, Sept 8—Ex-President Cleveland has declined the President's appointment as a member of the International Board of Arbitration under The Hague treaty. Ex-President Harrison has accepted the appointment.

New Rifle Champion.

Associated Press Dispatches by The Tribune's Special Leased Wire

SEAGIRT, N. J., Sept. 8—In competition for the President's prize and the championship of the United States in the ninth annual tournament of the New Jersey Rifle Association, Captain W. F. Whittemore of the New Jersey National Guard won with a score of 232 out of a possible 200.

Portland's Growth.

Associated Press Dispatches by The Tribune's Special Leased Wire.

WASHINGTON, Sept. 8—The Census Bureau announces that the population of Portland, Oregon, is 90,426, as against 46,385 in 1890, an increase of 44,041, or 94.95 per cent.

DUTCH CHEER FOR ROOSEVELT.

Rough Rider Makes Hit With a Michigan Audience.

Associated Press Dispatches by The Tribune's Special Leased Wire

HOLLAND, Mich., Sept. 8—Governor Roosevelt began the closing day of his flying tour through Michigan by addressing an audience composed almost wholly of Hollanders and their descendants In the Ho and City Park from here to the Holland City Park 200 people were assembled

President Kollen of Hope College presided and referred to the fact that Roosevelt came from Holland stock like themselves and said, "Governor Roosevelt was born a Dutchman."

In acknowledging this sally, Roosevelt, smiling, opened his address with "My fellow Dutchmen." This set the crowd cheering and some of the old settlers yelled Dutch salutes Roosevelt responding, said

"The chairman of your Republican Committee came from the Dutch stock. The Republicans of Minnesota have nominated a Dutchman for Governor and counting myself in, I think the Dutch are pretty well in it this year"

After alluding to the Dutch ancestry of most of those present, as well as his own, Governor Roosevelt said.

"I hope you will pardon me another reminiscence I have taken a certain satisfaction while at Albany in going to the old Dutch Reformed Church, the same church in which 250 years ago old Peter Stuyvestant attended services when New York was New Holland and when he was my predecessor in the Governorship I address you, the men of Dutch stock to which I belong, and I address all others today, no matter of what stock, and appeal to you that all of us stand together, proud of the name of America and jealous of its reputation and renown.

"I want to call your attention to one or two issues. In the first place, the issue of the most importance and consequence to every man, and above all to every man who has a wife and children is to keep this country in a prosperous condition. All such men are interested in maintaining the prosperity we have secured in the past four years There is only one threat of the welfare of this country and that threat is the election of Bryan. If we reverse the policy under which we have achieved such a measure of well being, then we shall surely cause an industrial crisis and create a paralysis of business and induce a state of anxiety and worry for the men of means and grim starvation for the wage worker. It is important for everybody to keep the conditions that have enabled us to secure this well-being"

In closing the Colonel appealed to all citizens who love their country and their flag to stand by the administration which, he contended, has made the nation great and prosperous.

The special train proceeded to Allegan

WE STAND BY RUSSIA'S PLAN

France and Japan Are Said to Be Also in Line.

Associated Press Dispatches by The Tribune's Special Leased Wire.

ST. PETERSBURG, Sept. 8—It is said in well informed circles that the adherence of the United States and France to Russia's proposal to withdraw the troops of the powers from Peking may be relied upon. Japan's acceptance is also expected.

CAN IMPROVE THE BEAR RIVER.

Associated Press Dispatches by The Tribune's Special Leased Wire

SACRAMENTO, Cal., Sept. 8—Attorney General Ford has rendered an opinion at the request of Frank D. Ryan, Commissioner of Public Works which is of particular interest to the people of the Sacramento valley He holds that the Commissioner of Public Works and the Auditing Board, under the act of the Legislature approved February 9, 1900, providing for the work to be done by the Commissioner and Board and prior acts, have authority to contract for work to be done on the Bear river, between Wheatland and the mouth of that river, so as to assist the flow of flood waters of said river and thereby promote proper drainage of the lands and territory adjacent to the river.

BRYAN SPEAKS IN MILWAUKEE.

Associated Press Dispatches by The Tribune's Special Leased Wire

CHICAGO Sept. 8—William J. Bryan, accompanied by Mayor Harrison and other prominent Democrats and the Cook county Democracy, left here at 11:20 o'clock for Milwaukee, where Colonel Bryan will make an address this afternoon

Real Estate Offices Close.

The undersigned real estate dealers of Oakland agree to close their offices on Monday and Tuesday, September 10th and 11th, in honor of California's Golden Jubilee: Heron & Holcomb J. H. Macdonald & Co, Geo. W. Austin & Co, William J. Dingee, Laymance Real Estate Company, Newton Benedict Realty and Renting Company, Geo. H M. Gray, H. M. Cameron, Alden Co, Wm. P. Todd, W. H. Cornell, Koenig & Kroll, J. S. Meyers, Jas. S Naismith, Belden & Cook, F. Kings

MUNYON'S

I will guarantee that my Kidney Cure will cure 90 per cent. of all forms of kidney complaint and in many instances the most serious forms of Bright's disease. If the disease is complicated send a four-ounce vial of urine. We will analyze it and advise you free what to do.

MUNYON.

At all druggists, 25c. a vial. Guide to Health and medical advice free 1505 Arch st., Phila.

KIDNEY CURE

BRUTAL MURDER OF A CHINAMAN

Hop Picker Hacked to Death in His Tent.

Associated Press Dispatches by The Tribune's Special Leased Wire.

SANTA ROSA, Cal., Sept. 8—One of the most brutal and fiendish murders ever known here took place in the Frazee hop yards near this city last night. A Chinese hop picker named Ah Nan was murdered in his tent. When found his body was lying on a couch and the top of his head and forehead hacked to pieces with a hatchet. His chin and throat were slashed in a dozen places and a long knife was still sticking from a jagged wound in the side of his neck. A hat het covered with blood, and also a revolver with two chambers empty were found There is no clew. The theory of the officers is that the man was first shot and as he lay in his death agonies the murderer mutilated his body.

VON KETTELER'S DEATH PROBABLY INSTANTANEOUS.

Associated Press Dispatches by The Tribune's Special Leased Wire.

BERLIN, Sept. 8—A dispatch from Shanghai, dated Friday, September 7th, says.

The staff surgeon of the German Legation announces that an examination shows the cause of Baron Von Ketteler's death to have been a bullet through the neck which must have been instantaneously fatal. At the funeral Minister Conger made a stirring speech to the diplomatic body. All the foreign detachment were present.

SCIENCE SCORES NEW TRIUMPH.

BRADFORD, Eng., Sept. 8 — At today's session of the Physical Science Section of the British Association for the Advancement of Science, now in annual session here, Sir William Henry Preece, consulting engineer to the English postoffice, made the interesting announcement that as the result of his experiments in wireless telegraphy he had found it quite possible to convey audible speech six to eight miles across the sea and between ships without wires He added that he was a practical commercial system and might be extended to communicate between ships and the shore.

STORM'S WORK IN LOUISIANA.

Associated Press Dispatches by The Tribune's Special Leased Wire

NEW ORLEANS, Sept. 8—The storm continued its fury with heavy downpours of rain until daylight, doing no serious damage in the city but prostrating telegraphic and telephone wires in all directions No additional reports of loss of life have been received The storm leveled much cane throughout the State.

Up to noon today every attempt to get communication by wire between this city and Port Eads had failed. It is impossible to learn if any damage has been done there. The highest tide and highest blow since October, 1893, prevailed at Bay St. Louis today, doing much damage and showing no sign of abatement.

CHICAGO LABOR WAR IS ON AGAIN.

Associated Press Dispatches by The Tribune's Special Leased Wire.

CHICAGO, Sept. 8—Open hostilities between the contractors and union labor were resumed today when at noon about 3,000 union carpenters quit work. They demanded a half holiday on Saturday which the contractors refused except during the summer.

"Klondike" a Banking Game.

Associated Press Dispatches by The Tribune's Special Leased Wire.

SACRAMENTO, Cal., Sept. 8—Judge J. W. Hughes, in an appealed police court case, today decided that the game of "Klondike" is a banking game and therefore under the ban of the laws of the State, but in prefacing his decision, he stated that with the moral spasm which had periodically taken possession of the town for twenty years he had no sympathy.

To Cure a Cold in One Day

Take Laxative Bromo Quinine Tablets All druggists refund the money if it fails to cure. E. W. Grove's signature is on each box. 25c.

Kaiser Trusts in God.

Associated Press Dispatches by The Tribune's Special Leased Wire.

STETTIN, Sept. 8—The text of Emperor William's speech yesterday in replying to the Burgomaster's address of welcome gives the concluding passage as follows:

"I have no anxiety whatever for the future, for God is with us and he will help us through."

No Agreement Reached.

Associated Press Dispatches by The Tribune's Special Leased Wire.

DULUTH, Minn., Sept. 8—M. M. Withing the past six days conferring on the bar, mill and puddling scale, the Conference Committee of the Amalgated Association of Iron and Steel Workers and representatives of the great Iron and Steel Workers and representatives of the great iron and steel manufacturers adjourned this afternoon without an agreement having been reached The adjournment was taken subject to the call of either side.

Sudden Attack of Insanity.

Associated Press Dispatches by The Tribune's Special Leased Wire.

DULUTH, Minn., Sep. 8—M. M. Withington, an official of the United States Fish Commission, who has been here some days, was taken home today violently insane.

A PASSIVE CRITICISM.

Said Uncle Eb: "I recollect a man by the name o' Ranney over 'n Vermont—he was a pious man. Got into an argyment an' a feller slapped him in the face. Ranney turned t'other side an' then t'other, an' the feller kep' a slapin' hot an' heavy. It was jes' like strappin' a razor for half a minnit. Then Ranney sailed in—gin him the wust lickin' he ever hed."

"'I declare,'" says another man after 'twas all over, 'I thought you was a Christian.'"

"'Am up to a cert'in p'int,' says he. 'Can't go to fur—not 'n these parts—men are too powerful. 'Twont do, 'less ye wan' t' die sudden. When he began poundin' uv me, I see I wan't eggzac'ly prepared.'

"Fraid's a good deal that way with most uv us. We're Christians up to a cert'in p'int. For one thing, I think if a man 'll stan' still an' see himself knocked into the nex' world, he's a leetle too good fur this."—From "Eben Holden," by Irving Bacheller.

BE PATRIOTIC

STAR SPANGLED BANNER

"OLD GLORY" FOREVER

FAMOUS WAR ENGRAVING GIVEN AWAY!

Get the Patriotic Engraving:

They Remembered the Maine

Given away with a whole year's subscription to the *Patriotic Monthly National Illustrated Magazine* for only 20 cents, Regular price 50c. Order NOW and get it less than half price and this Famous War Engraving FREE Wear a Patriotic Rabbit Foot! Your choice of either President or Vice President, or both—Republican or Democrat, Photos on Medallion with Genuine Rabbit Foot suspended by aluminum cap. Each style —Republican or Democrat, only 15c. Get all the patriotic news. Special Campaign Offer—*New York Tri-Weekly Tribune* from now until March 1, 1901, for only 60 cents. You can't afford to miss it! Intelligent voters be sure and subscribe. Put your pins and jewelry in a Patriotic Tray. Two beautiful Satin-Aluminum Trays with either two of the four candidates' photos on. Only 15c. Send all orders WITH CASH and write PLAINLY just which you wish Be sure and write name and address plainly. Address all orders to

E. L. HEALD, Box 134, Stockton, Cal.

"Take Patriotism away and the Nation's soul has fled"

BLOODY DEED OF A SALOON MAN.

He Shoots a Woman and Then Blows His Head Off.

Associated Press Dispatches by The Tribune's Special Leased Wire

RENO, Nev., Sept. 8—A saloonkeeper named Bassman had an altercation at his place of business on Second street this morning, with his partner, a man named Bullard, and Mrs. Bullard Mrs. Bullard was acting as a waitress to a lunch counter in the saloon. Bassman is supposed to have shot Mrs Bullard through the neck, inflicting a dangerous if not a mortal wound He then turned his pistol on Bullard and shot him through the lobe of the ear. Then he turned the gun on himself, blowing the whole top of his head off. Bullard was jailed.

Piedmont Baths the Best.

If you want to be in the swim go to the Piedmont baths, where immense crowds swim daily. The salt water in the swimming tank is so pure and clear that the bottom of the tank can be seen plainly where the water is ten feet deep. Doctors recommend swimming in good salt water as the very best kind of exercise for young and old—sick and well People who have visited all the principal baths in this country and Europe all agree that the Piedmont baths are the most complete in detail and are finished and furnished the best of any baths they have seen in their tour around the world Twenty different kinds of baths are given at the Piedmont baths.

Married.

BERTRAM—LUEDDECKE—In this city, September 6, 1900, by Rev. A. Jatho, Julius Bertram and Helene Margaret Lueddecke, both of Oakland.

BARTLETT—LITTLE—In this city, September 4, 1900, by Rev. E. R. Dille, D. D., Mark Bartlett and Estella Hattie Little, both of San Francisco

GEROW—MORAGA—In this city, September 4, 1900, James Wiggins Gerow and Sadie Ezalena Moraga, both of Fish Ranch, Contra Costa county.

RAMSAY—SENK—In Berkeley, September 6, 1900, by the Rev. F. W. Fischer, Abram Milne Ramsay and Carrie Alice Senk, both of Berkeley.

Died.

LEITCH—Entered into rest, September 7 1900, David, beloved husband of Isabel Leitch and father of Alexander and John H. Leitch and Mrs. R. Duncan, Mrs T. Howie, Mrs. I. R Bruce and Mrs George Yager, a native of Scotland, aged 73 years, 11 months and 21 days.

Friends and acquaintances are respectfully invited to attend the funeral MONDAY, September 10, at 2 o'clock P. M., from his late residence No 1011 Seventh street. Interment Mountain View Cemetery.

McCLELLAN—In this city, at No. 506 East Twenty-third street, September 7, 1900, Henry S, beloved husband of Mary M. McClellan and father of Harry, Howard G., Annie and Elizabeth McClellan, a native of Pittsburg, Pa., aged 67 years, 7 months and 22 days

(S F. Post please copy)

FITZGERALD—In this city, September 8, 1900, Mary, beloved wife of Maurice Fitzgerald and sister of Patrick Murnane, a native of County Kerry, Ireland.

RIDGLEY—In this city, September 7, 1900, Elizabeth Ridgley, a native of Washington, D. C., aged 51 years

EHRMAN—In this city, September 7, 1900, Irene R. Ehrman, a native of Pennsylvania, aged 63 years.

MATHEWS—In Berkeley, September 6, 1900, Mrs Mary D Mathews, a native of Drougheda, Ireland.

O'CONNELL—In Berkeley, September 6, 1900, Bridget O'Connell, a native of Ireland, aged 80 years.

Funeral Notice.

NOTICE TO MEMBERS OF ST. ANDREW'S SOCIETY.

Members of the society are hereby requested to attend the funeral of our deceased member, David Leitch, from his residence, 1011 Seventh street, MONDAY, September 10th, at 2 o'clock.

CHARLES KYDD, President.

GEO. S. LACKIE, Secretary.

C. W. Kinsey, Dealer in New Style Household Furniture, Carpets, Ranges, Etc.

Modern furniture bought, exchanged or sold on installment payments Cash discount 10 per cent from installment prices 462-464 Thirteenth street.

Keller's Nursery.

P. J. Keller has removed his nursery back to his old stand at 461 Seventh street, near Washington, where fresh bouquets and floral pieces can always be had upon short notice.

Storage taken, rates reasonable. American Express and Storage Co., 411 Twelfth street, phone green 321.

Go to Swenson's for furniture, carpets, stoves, etc. Lowest prices 221 Twelfth street, corner Franklin. Phone brown 781.

EUGENE LACAZETTE

Florist

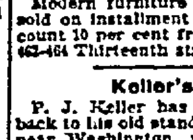

Cut flowers fresh several times a day. Bouquets made up promptly and reasonable. Funeral designs and decorations a specialty.

Tel. Black 1383

414 14th St., opp. Macdonough Theatre

NURSERY—FRUITVALE

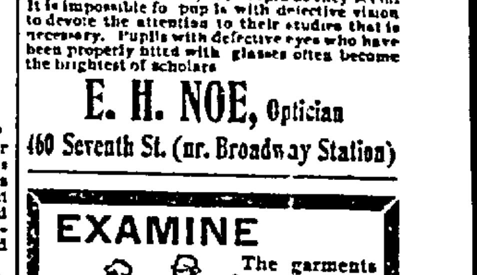

Stupid School Children

are not always as stupid as they seem. It is impossible for pupils with defective vision to devote the attention to their studies that is necessary. Pupils with defective eyes who have been properly fitted with glasses often become the brightest of scholars

E. H. NOE, Optician

460 Seventh St. (nr. Broadway Station)

EXAMINE

The garments from our TAILORING ESTABLISHMENT and you will always find them all right. They have the attractive look that makes men of good judgment pause to scrutinize your clothes, and that makes them the satisfactory kind for you.

Overcoats to order from $20.00 up

Suits to order from . $15.50 up

Pants to order from . $4.50 up

M. BOCK

1011 Washington Street

Under Hotel Crellin

FRITSCH

Fine Tailoring

Abrahamson Building

13th and Washington

COAL

J. ROHAN

Gives Full Weight

Cheaters Never Prosper

OFFICE AND YARD:

N. E. COR.

Fifth and Washington Sts.

Tel. Main 545

STOCKER & HOLLAND ABSTRACT CO.

A. H. STOCKER President

J. H. MATHEWS Vice-President

ARTHUR P. HOLLAND Sec'y. and Mgr.

CAPITAL, $100,000

Certificates of Title | Abstracts of Title — A complete set of Trac. Indices of all property in the County of Alameda

STOCKER & HOLLAND BL'DG

508 BROADWAY, OAKLAND

Tel. Main 315

Dissolution Notice.

The copartnership heretofore existing between William E. C. Beyer and Charles McArthur, doing a wine and liquor business at 470 Eighth street, Oakland, Alameda county, California, under the firm name of Beyer & McArthur, has this day been dissolved by mutual consent, Charles McArthur continuing the business at the same place and liquidating all debts and collecting all bills due the said firm

WILLIAM E. C. BEYER.

CHARLES McARTHUR.

Dated at Oakland, Cal., August 27, 1900

The said William E. C. Beyer is not authorized under any circumstances to collect any debts due the late firm The name of the firm in the future will be known as Charles McArthur & Co., continuing at the same location

CHARLES McARTHUR.

Too Late for Classification

$11.50—MODERN COTTAGE of 6 rooms, near San Pablo ave., first class condition.

$10—Modern 9 room house, in first class condition, handy to narrow gauge.

$8—Lower flat, 5 rooms, large yard and basement, on Ninth st. near Alice st.

See GEO. W. AUSTIN & CO. The House Renters, 1006 Broadway, Oakland.

FOR SALE—Milk goat, 3-year-old female kid, 6-months-old male kid. Apply M. Blanfield, King ave., third house below county road, Fruitvale.

ELEGANT sunny front rooms, with bay window, furnished for housekeeping. 551 Clay st.

WANTED—A girl for cooking and general housework; family of four adults; small wash. Apply at 2121 Vine st., Berkeley.

BEVEL GEARS and CHAINS

BEVEL GEARS do not clog, break, catch thing nor need frequent cleaning and adjustment. They always run the same.

The CHAIN needs more attention. It will run well if properly cared for.

COLUMBIA, HARTFORD, STORMER AND PENNANT BICYCLES

represent the highest standards of both the chainless and chain-driven types.

Send for Illustrated Booklet "Outings."

COLUMBIA BICYCLES,
HOME OFFICE, HARTFORD, CONN.

WILLIAM CLARK,
OAKLAND, CAL., COLUMBIA DEALER

MUSIC AND THE MUSICIANS.

The Recent Ely-Newell Recital Was a Very Great Success.

"The true artist is always the severest critic of himself. He will be indifferent to praise if he feels that it is not deserved. On the other hand, no blame or censure will affect him if he knows that he has done his duty."

* * *

The celebrated Bohemian composer, Antonio Dvorak, was born on September 8, 1841. He is now 59 years of age and is only in the zenith of his fame

* * *

The song and piano recital given on last Thursday evening by Mr Alfred Ely of Chicago, baritone, and Mr. Robert Clarence Newell, pianist, was a success, at least artistically.

Mr Ely sings with ease and confidence, phrases naturally, and enunciates very distinctly, his facial expression is good and he has no mannerisms

His voice is a very musical one, healthy and virile, his upper and middle notes especially so. To listen to his singing is a great pleasure, a statement which cannot always be frankly made in these days In fact, he sings delightfully.

Of Mr Newell's playing little need be said His work of last evening showed study, conscientious attention to detail work, and an artistic conception. His accompanying of Mr. Ely's numbers was always enjoyable, and was just what it should have been—a judicious setting, displaying the singer to advantage, and an effacement of self for the time being.

The audience were very persistent in the matter if encores, to which both gentlemen graciously responded. Mr. Ely singing as an encore a manuscript song by Mr. Newell, entitled "Wistful," a good song, and well received.

The following was the very interesting program:

PART ONE.

Die Mai Nacht.....Johannes Brahms
Am Rhein und Beim Wein....Franz Ries
Rhine wine song.
Sonata, Opus 35..... Chopin
First movement.
Come and Trip It..... .....Handel
Vittoria .....Carrisimi (1640)
I Go on My Way in the Strength of the Lord Elijah)..... Mendelssohn
Recitative and aria

PART TWO.

A Red, Red Rose.....Hastings
Raft song .....Nevin
Border ballad .....Cowen
Spinning song ..... Mendelssohn
Liebestraume No. 3..... .....Liszt
Look on the Sea.... .....Oscar Meyer
Marching Along....Maude Valerie White
Were I a Prince Egyptian.....Chadwick
King Duncan's Daughters.....
..... Frances Allitsen

* * *

A musical festival service will be given tomorrow at Christ Church, Alameda, to celebrate the 50th anniversary of the admission of California to Statehood There is to be a very attractive musical program by the vested choir of thirty boys and men under the direction of Prof. G. Albrecht

The members of the Hospital Corps and Christ Church Cadets will attend in uniform, and invitations have been sent to the Veteran Reserves of this city under the command of Capt. Charles K. King Other military organizations have also been invited. The preacher for the occasion will be the Rev Frederick W. Clampett, D. D., rector of Trinity Church, San Francisco.

* * *

The violin and piano pupils of Mr. Wm J. McCoy will give an invitation recital soon. The recital will occur sometime during the present month, and as the First Unitarian Church seems to be the most desirable place for such events it will likely take place there

* * *

Baron Berthold has been singing at the Tivoli during this week in place of Signor Avedano, who was so prostrated at the news of his father's death Baron Berthold is well known to the Tivoli patrons and is a great favorite, so much of one that even the absence of Avedano's splendid voice is almost forgotten in listening to Baron Berthold.

* * *

Madame Teresa Carreno, the splendid pianiste, will make another tour of the United States this fall. When last here she used the Knabe piano On this tour she will use the Steinway.

* * *

Rose Adler, who went abroad from San Francisco a few years ago for the advantages of foreign study, and who is said to have made such a great success on the stage under the name of Rose Relda, has returned to San Francisco for a short visit with her family It is to be hoped that she may be heard in concert before her departure.

* * *

Mr. D. Edward Collins, who has been spending the summer abroad, has returned, and reports a very pleasant trip. While in London he met our friend Putnam Griswold, and reports him as being busy with his work, happy, well located, and enjoying bright prospects for a very successful future Mr Griswold desires to be remembered most kindly to his many Oakland musical friends Sunday everyone who knows his ability and remembers his fine voice will wish for him only the very best which might come his way.

* * *

The invitation concert to be given at Sherman, Clay & Co's Hall, San Francisco, on Tuesday evening, September 18th, by Miss Grace Marshall and Mr. Bert Georges, assisted by Mr. Samuel Savannah, violinist, and Miss Estelle Brum, accompanist, bids fair to be of much interest Miss Marshall will play a Beethoven sonata, besides works of Rachmaninoff, Benedel, Chopin, and Saint Saens, while Mr. Georges will sing an aria from "Irene," the prologue from "Il Pagliacci," and several other good numbers Mr. Savannah's numbers have not yet been announced. Those interested may receive cards of admission upon applying to Miss Elizabeth Westgate after September 10th Her address is 1117 Paru street, Alameda.

* * *

Augusta Cottlow, the young pianiste whom many persons here will recall as having played somewhat in concert, going later with her mother to Berlin where she has been studying for several years, has returned to America, and will appear on September 28th at the Worcester (Mass) Music Festival in an afternoon concert. Her principal work will be the B flat minor concert of Tschaikowsky.

* * *

The Concert-Direction Bureau, which was formerly in the hands of the late James V. Gottschalk, will henceforth be conducted by the well-known, popular, and reliable Loudon G Charlton, 13 and 15 West Twenty-eighth street, New York In addition to this work Mr. Charlton will conduct a separate bureau (his own) as formerly at Carnegie Hall. Mr. Charlton is well known as a manager all over the United States

* * *

The third number of volume I of "Musical News," issued by Sherman, Clay & Co., S F., has appeared, and is filled with very readable matter besides being gotten up in a most attractive style As illustrating the spirit of the times in keeping themselves to the front and doing judicious advertising the house of Messrs. Sherman, Clay & Co are by no means slow.

* * *

Jessie Bartlet Davis, for so long a time with the Bostonians and who had delighted so many audiences the country over, will be one of the great attractions at the Orpheum during next week.

* * *

Mr. Alfred Ely, baritone, will be the soloist at the Alameda Unitarian vesper services tomorrow. The program will be:

1. Berceuse (Joselyn) .....Godard
Miss Westgate
2. "I Go My Way in the Strength of the Lord" (Elijah).....Mendelssohn
Mr Alfred Ely.
3. Melody .....Tours
Miss Westgate.
4. "The Hill of God" .....Nevin
Mr. Ely.
5. Fugue .....Rluck
Miss Westgate

* * *

Mr. Llewelyn Arthur Hughes announces his farewell concert for Friday evening, September 14th, at the First Unitarian Church. Mr. Hughes will be assisted by Miss Anna Miller Wood, contralto, of Boston; the San Francisco Arion Mannerchor, consisting of forty voices, Mr Herman Holtzhauer, conductor, and the Hughes Club of this city, Mr. D. P. Hughes conductor, with Mrs Margaret Cameron-Smith and Miss Olivia Edmunds as accompanists.

The program will be a very attractive one, as one might expect from such an array of talent

Mr. Hughes will contribute as his share of the evening, Max Boruch's G minor concerto for violin; a group of shorter numbers, consisting of 'Contemplation" op. 42, by W. J. McCoy, a cradle song by D P. Hughes, and a Romance by himself. In addition to this, he will play the "Russian Airs," by Wieniawski

Miss Anna Miller Wood will sing songs by Becchi, Scarlatti, Arthur Foote, Fontenailles, and Soussay.

The Arion Mannerchor will sing "Ave Maria," by Nessler, and "A Night in May," by Abt.

The Hughes Club will close the program with "The Wish," by Kucker, and "When Love is Young," an old English song.

Mr. Hughes contemplates going abroad for further study, and his many Oakland friends will no doubt show their appreciation of his talent by turning out in force on this occasion.

JOHN W. METCALF.

Pond's Extract
Used over Half a Century

CURES
SUNBURN
CHAFING
MOSQUITO BITES
ITCHING
SCRATCHES
SPRAINS
STIFFNESS
FATIGUE
and
ALL PAIN

Note this Fac-Simile and Refuse the Dangerous Preparations represented to be "the same as" Pond's Extract.

TREATS IN STORE FOR PLAYGOERS.

Fine Bills for Coming Week in the Local and City Theatres.

The regular fall and winter season of the Macdonough Theater will commence on October 29th, and from the following list of attractions booked by Messrs. Gottlob, Marx & Company, it can readily be seen that Oakland theatre-goers will be supplied with all of the best attractions that come to the Coast The following is a partial list of those already booked: Boston Lyric Opera Company, "King of the Opium Ring," Stuart Robson in his new play, Whitney's "Quo Vadis" Company, Herman, the Magician, Frank Daniels, in his new comic opera, "The Ameer," Hoyt's "A Stranger in New York," "Hot Old Time" Harry Corson Clarke, Primrose "Dockstader's Minstrels," Shenandoah," "Old Jet Prouty," "The Belle of New York," Alice Neilson Opera Company, "Stranger in a Strange Land," "Sorrows of Satan," "Way Down East," Sousa and his band, Mrs Leslie Carter in "Zaza," Olga Nethersole, James K. Hackett, Louis James and Katherine Kidder, Ada Rehan, "Brown's in Town," "Man From Mexico" "Oliver Goldsmith."

THE DEWEY.

That really clever play, "Jim, the Westerner," is to be produced at the Dewey next week with the full strength of the stock company that has done more than any other company to build up the reputation of this popular playhouse. About a year ago "Jim, the Westerner" was presented at the Dewey, and at that time it made such a pronounced hit that there were several requests to continue it for another week, but it was impossible to comply with them The piece has been greatly improved and the present caste is a great deal stronger than that of last year. It has always been said that the part of James Erroll, the Westerner is one of the most successful in Mr. Stevens' career. It gives an opportunity to demonstrate that under the somewhat rough exterior of a typical Westerner, there often exists a smartness and an ability to detect and subvert a clever scheme, even though such a scheme be hatched and developed among the slickest of Wall street's operators. The story is romantic, as all stories should be, which have a western end, and although all the scenes are laid in New York, the flavor of the territory west of the Rockies is always in the nostrils. It is a clever blending of the characteristics of both sides of the continent

De Witt Clinton will play the part of Harry Larsten Maurice Stewart will be the same interesting Simon Deane that he was before Miss Gracie is a charmingly frank and unsophisticated Jessie Deane Edna Ellsmere has been given a part which will require more study than anything she has yet ventured at the Dewey. She will present Mary Lawton, which was so cleverly rendered a year ago by Miss Fanny Gillette Jeffery Williams has a part, that of Andrew Burke, a shrewd speculator, which suits his style of acting to perfection. Nina Maltland is cast for Mrs Simon Deane, Mr. Corrigan for Martin Jerris, Mr Frank for Charley Reid, a very difficult part, and Mr. Cottrell for Mathew Lawton

Although Monday is a holiday there will be no matinee at the Dewey, as it is certain that the city will practically move to San Francisco during the day to see the natives' parade, at night there will undoubtedly be a big house

During the past week there has been a good attendance every night, the chief attraction being Stevens' interpretation of Svengali, and Miss Gillette's idea of Trilby. It has been remarked that Stevens' makeup is more nearly Du Maurieque than any other Svengali that has ever essayed the part in this city. Fanny Gillette's Trilby was just what it should be

MACDONOUGH

Manager Holden of the Macdonough has an especially good bill for the week commencing September 10th He presents Mr. Harry Connors in "Bridget O'Brien Esq," the popular farce-comedy which is now to Oakland, but well known throughout the East. Mr. Connors comes straight from New York, where he has been presenting "Bridget O'Brien Esq" with great success The story of the play is as follows Widow O Brien has married and buried two husbands, who left her very wealthy. She has a daughter by each husband, Dora and Nora. Dora is in love with Richard Sparks, who is not a favorite with the widow, so they plan to elope, and go to Boston by the steamer Bristol, which is commanded by Captain Cranberry, who is a friend of the widow's. Captain Cranberry has a son Thomas, who is very bashful, and also very much in love with Nora, the widow's second daughter. The two couples meet on board the Bristol, but the widow, who is on board ignorant of the young people's presence, is accidentally carried out to sea. During the voyage she meets the adventurer, Count Menaggio, with whom she falls in love The sea becomes very rough, and the widow very sea sick. She discovers her daughters, the count is shown up and arrested for loving eleven wives The two young couples are finally married and all ends happily. The cast is as follows: Widow O Brien, with more money than brains, Harry Connors; Captain Cranberry, Clifford Dempsey; Thomas Cranberry, the captain's bashful son, Frank Opperman; Richard Sparks, Charles King, Count Menaggio, the adventurer, Harry Rattenbury; Jerry Thompson, steward of the Bristol, Col. Mock, Pinkerton Hawkshaw, a detective, Fred Manchester; Dora McAllister, Miss Maud Miller, Nora McAllister, Miss Laura Adams; Bella Thompson, Miss Henrietta White. First class specialties will be introduced during the second act.

GRAND OPERA HOUSE.

Tomorrow night at the Grand Opera House will be seen the last performance of "Trilby," in which the Frawley Company has been repeating its former success in the same play. Beginning with a matinee on Monday, and running through the week, with additional matinees on Tuesday, Saturday and Sunday, will be presented a new version of 'Quo Vadis," for which an especially careful effort has been made to provide elaborate scenery, costuming and accessories. Chief among the special features for this occasion is the engagement of Adgie's famous lions, which will lend verisimilitude to the realism of the gladiatorial combats in the Colisseum. Another startling addition to the company for this production is a young giant of nearly seven feet in height who will assume the role of Ursus, the faithful slave of Lygia, and whose enormous strength is the means of saving her life by breaking the neck of the bull to whose horns she is lashed. Mr. David McCartrey, who is the most recent addition to the Frawley forces, will make his first appearance with the company as Caius Hasta. For the succeeding week a production of Joseph Arthur's "Blue Jeans" is in preparation.

TIVOLI.

One of the chief attractions of the celebration week of the State's fiftieth birthday will be the gala grand opera offering which the Tivoli Opera House will present, commencing tomorrow night, consisting of the great double bill "Cavalleria Rusticana" and "I Pagliacci." These two famous compositions will be sung every night and at the Saturday matinee, and every member of the grand opera company will be heard during the week, as the operas will be given with alternating casts. The production of "Cavalleria Rusticana" and "I Pagliacci" will be of more than ordinary interest, for the reason that the admirers of the various singers will have the rare opportunity of not only hearing their favorites in their best roles, but also of comparing the merits of the various casts of singers Great as was the success of "Cavalleria" and "Pagliacci" last year, when the two operas drew crowded houses for twenty performances, the productions this season will, without doubt, crowd the Tivoli to its doors, for rarely has the public a chance to hear so many famous singers rendering the same roles In the tragic stories of Leoncavallo and Mascagni, the Tivoli's patrons will hear the superb voices of Avedano, Berthald, Salassa, Ferrari, Russo, Greene, Schustet, Zani, Boyce, Frances Graham, Effie Stewart, Lia Poletini and Anna Lichter, a combination of talent difficult to duplicate in any city in the world.

ALCAZAR.

What is universally quoted as the strongest American play ever written, "The Girl I Left Behind Me," is the coming attraction at the Alcazar Theater, beginning Monday, September 10th, with usual matinees Saturday and Sunday and special Admission Day matinees, September 10th and 11th. This famous drama is one of the most exciting and thrilling that has ever been played upon the stage and exercises a fascination over all who see it that it is marvelous It deals in some of its scenes with life on the frontier at an army post which is besieged with Indians So skillfully have the authors, Messrs. David Belasco and Franklyn Fyles, constructed their play that the auditor is never allowed to lose interest from beginning to end and firmly believes that he is watching the actual exciting events of the story instead of being present at a theatrical performance

THE ALTA.

Beginning Monday next with the usual matinee Saturday and Sunday, the Alta Theater management will put on "The Bottom of the Sea," one of the greatest nautical plays ever written, a play fairly teeming with sensationalism and awe-inspiring scenery. The piece is a melodrama but founded upon a strong plot revealing a search between divers for sunken jewels which went down when a noted ship was lost with all on board A love affair of some time previous has made two of the divers sworn enemies and when they meet under the sea while searching through the sunken ship a battle to death ensues which is only stopped by the sudden appearance of other divers, who, when pulling down to the bottom of the sea, realize that a fight is in progress by the sudden and peculiar movements of the air lines which feed the men below with air. This scene also shows a deadly encounter with a huge octapus, also several sharks and fishes are seen swimming about while in the broken hull of the ship several bodies can be seen in ghastly poses.

RINGLING'S CIRCUS.

Ringling Circus day is almost here The coming of Ringling Brothers' famous big circus Tuesday, September 18th, is the one subject of conversation. Expectation has been aroused as never before. The public confidently looks forward to seeing a great show, and it will not be disappointed. The parade which inaugurates circus day would be sufficient to stamp the show as the monarch of all tent amusements This tremendous display engages the services of over a thousand men, women, and children, and fully five hundred thoroughbred horses There are over a hundred magnificently carved and gold illuminated cages, dens and tableau floats. The procession will leave the show grounds at 10 o'clock, and the route will be the usual one over the principal downtown streets.

DRAMATIC NOTES.

Frank McKee will present the August family in John J. McNally's new farce for the first time in New Haven, Conn., Oct. 25th. They will be seen in Philadelphia, Baltimore and Washington before they make their appearance in New York.

Mary Mannering begins rehearsals of "Janice Meredith" September 30 She opens her season at the Star theater in Buffalo October 1st, and enters on a run at Wallack's Theatre in New York December 10th. Before her New York appearance she will be seen in Cincinnati, St. Louis, Detriot, Toledo, Indianapolis, Columbus, Rochester, Syracuse, Albany, Baltimore, Washington and Providence.

The Alcazar Opera Company was not the only "barnstorming" musical organization with which "Foxey Quiller" Sykes was identified in his early struggles for recognition. At the end of the first season of the Alcazars—this organization of nine people, with its chorus painted on a drop, lasted only one season—Jerome Sykes and "Punch" Wheeler separated their managerial fortunes and "Genial Jerry" became an impresario on his own hook. He founded the California Opera Company and presented "Said Pasha" in Colorado mining towns. His tenor was not "the greatest ever;" in fact, he was so bad he was suspected even by the miners. At the finale of the third act Sykes, this "tenor" and the "baritone" had a situation where the former read the line—"Three Kings;" what an elegant hand to draw to."

A long-haired miner sat in the front row. He did not like the tenor. When Sykes spoke about the three kings, he drawled: "Say, pardner, if you rkin that hand over again you will find a jack at the end"

Blanche Walsh's new play by Eugene W. Presbrey, in which she will star during the coming season, will be called "Marcelle." Plans for her debut have been somewhat changed Her first appearance was to have been made in Philadelphia, September 24th, going from there to Montreal October 1st. She will now open in Montreal and follow Ben-Hur at the Broadway Theatre in New York, Oct. 8th, when the Wallack drama will go to the Chestnut Street Opera House in Philadelphia for a brief run.

Frank Daniels' tour this season, beginning with New York and taking in every state in the union, will cover 46,000 miles It will be the longest tour ever taken by a comic opera organization of such size as the Daniels company. It will last through a period of forty weeks, without counting the contemplated London engagement at the end of the Omercina tour.

Margaret Sylvia has been engaged by Kirke La Shelle as the star of his new light opera "The Princess Chic," which made such a favorable impression wherever seen last season. Miss Sylvia is regarded as one of the most beautiful women on the stage. Her voice is a soprano of large range and uncommon purity. It is expected that she will be seen here later in the season.

"Arizona," the greatest American play by Augustus Thomas, will begin its New York season at the Herald Square Theater on September 10th.

Pears'

No other soap in the world is used so much; or so little of it goes so far.

All sorts of people use Pears' soap, all sorts of stores sell it, especially druggists.

LOT WANTED.

Will Trade a New House for It, That Will Rent for $12 per Month.

The party who owns the house has a steady tenant who will occupy the premises at once.—For particulars address W. E., box 1, this office.

WILL FIGHT FOR HIS SISTER-IN-LAW'S ESTATE

James Quinlan has applied for letters testamentary on the estate of his late sister's will. Quinlan asserts that his wife, Catherine Lambert, who shortly before her death had filed a contest of her wife's estate consists of an interest in the estate of Catherine Lambert, deceased, now in process of probate in said county of Alameda and of uncertain value and $25 worth of personal property. The petition states that the deceased left no will and that the petitioner is the sole heir. Quinlan has already announced his intention of continuing the contest of Mrs. Lambert's will.

MISSING GIRLS ARE IN SAN FRANCISCO.

Melissa and Nettie Van Patton, aged 15 and 13 years, disappeared from their home in East Oakland about ten days ago, and a persistent search has failed to locate them. The girls have complained of the treatment they received at home, and it is presumed that they have gone to San Francisco to seek employment. In this connection Edward Brewer of Fruitvale says the girls are working in a shirt factory at Gough and Grove streets in San Francisco.

BABE LEFT ON STEPS OF PRIEST'S RESIDENCE.

The Rev. Lawrence Serda found a tiny baby girl daintily clad nestling snugly in a basket on his doorstep when he opened his door yesterday morning. A note pinned to the child's gown asked the priest to have her placed in some Catholic family of culture where she would be well reared and that she should be christened "Cecelia M."

Father Serda promptly took his unexpected guest in out of the chill morning, and later arrangements were made for her accommodation at the South San Francisco Orphanage.

Stricken With Paralysis.

M. Knight, a contracting painter, suffered a severe paralytic stroke Wednesday night, from which he is recovering slowly. He says he was lying in bed perfectly quiet when he heard a loud report as though a pistol had been fired near his head. Startled, he tried to spring from his bed but found he could not move. He called his wife, who summoned a physician. After having remedies applied all night he was able to sit up in bed the next day. Mr. Knight is the well known labor speaker.

Brave Man Fall.

Victims to stomach, liver and kidney troubles as well as women, and all feel the results in loss of appetite, poisons in the blood, backache, nervousness, headache and tired, listless, run-down feeling. But there's no need to feel like that. Listen to J W. Gardner, Idaville, Ind. He says: "Electric Bitters are just the thing for a man when he is all run down and don't care whether he lives or dies. It did more to give me new strength and good appetite than anything I could take. I can now eat anything and have a new lease on life." Only 50 cents, at Osgood Bros' Drug Store, corner Seventh and Broadway. Every bottle guaranteed.

E. Mercier's Liquors Are All Pure,

And what is more, they are being sold at reduced prices Free sample at 574 Broadway, near Eighth. Families supplied. Free delivery.

ADVERTISEMENTS

Cured of Kidney Disease

A. B. HENDRIX

Mr. A. B. Hendrix, a prominent business man of Rochester, N.Y., says:

Your great Blood Purifier was recommended to me by a friend, for Kidney trouble, which has been annoying me for some time. I began about one year ago to use Dr. Williams' Pink Pills for Pale People and after taking them for four months all pain vanished entirely and I am as well to-day as ever in my life. I cheerfully recommend them to all sufferers from Kidney trouble.

A. B. HENDRIX,
39 E. Main Street,
Rochester, N.Y.

Dr. Williams' Pink Pills for Pale People

positively cure all diseases that arise from impurities of the blood; they eliminate the poison and fill the veins with a rich, red, life-giving fluid. The best Spring medicine.

At all druggists or direct from Dr Williams Medicine Co., Schenectady, N Y., postpaid on receipt of price, 50c. per box; six boxes, $2.50.

CALIFORNIA
Standard Oil Co.
AND GIANT OIL CO.

Office 469 and 462 Eighth St., Oakland.
Capital .....$500,000 each

OFFICERS.

J. M. MERRELL .....President
WM. J. DINGEE .....Vice-President
WALTER C. BEATTIE .....Treasurer
M. J. LAYMANCE ..Secty and Manager

BOARD OF DIRECTORS

P. E. BOWLES WM. J. DINGEE.
J. M. MERRELL. M. J. LAYMANCE.
J. H. T. WATKINSON.

Location of Property and Oil Wells, McKittrick, Kern County, Cal.

PARKER'S HAIR BALSAM
Cleanses and beautifies the hair. Promotes a luxuriant growth. Never Fails to Restore Gray Hair to its Youthful Color. Cures scalp diseases & hair falling. 50c. and $1.00 at Druggists.

Carbons
Platinotypes
Carbonettes
Tridiums
Berlin Panels
$2.50 per Doz.
PHOTOGRAPHIE PARISIENNE
BELLE-OUDRY
THIRTEENTH STREET
Near Washington
OAKLAND

THE BEAUTY IN BUYING OUR OIL STOCK—IT IS NON-ASSESSABLE

When you once pay for it you are done. Your next move is with our oil stock that you are delighted with its rapid progress. Instead of leasing and paying royalties as most of the other companies are doing, The Occidental leases to other companies' and receives royalties therefrom consequently in buying Occidental Oil stock you derive a benefit.

In leasing land to other companies this company never disposes of the whole of any one tract, but only a part thereof, obligating the lessees to sink a well not less than 1000 feet in depth, within 150 feet of the line of our adjoining property, thus determining to a certainity, the exact nature of our holdings in that locality without any expense to us. Upon these leases this company receives one-fourth of the capital stock of the company so leasing which is placed in the treasury for the benefit of the stockholder, provided however, that they are not assessable companies, in which instance one-fourth of the product of such company will be accepted instead and dividends in money will be declared thereon to its stockholders. When one fourth of the capital stock of the company so leasing is accepted as a royalty, a dividend of such stock will be issued in the form of a certificate, to all holders of Occidental stock. For instance: If the company so leasing is capitalized for the same amount that the Occidental is, and you hold 1000 shares of Occidental stock, you would be entitled to your pro rata of 250 shares of the stock of the company so leasing. This company will have nothing whatever to do with an assessable company by way of accepting stock as a royalty and we wish that fact distinctly understood.

Do you want to get rich?

WE WILL LEAD YOU IN THE RIGHT DIRECTION

BUY OIL STOCK
FROM THE
OCCIDENTAL OIL CO.

Incorporated under the laws of West Virginia.
Operating in Kern County, Cal.

WE OWN OVER 11,000 ACRES OF CHOICE
..OIL LAND..

Located in the five well-known oil districts of Kern County, Cal., viz—Sunset, McKittrick, Temlor, Kern River, and Poso. No other company in this State owns as large an area of Oil lands as we.

By special request we have opened a branch office in Oakland, situated in the Macdonough Building, Rooms 53 and 54; office Hours from 9 a. m. to 5 p. m.

WE ALSO HAVE 44,000 SHARES OF
The Monarch Oil Co.

Incorporated under the laws of Arizona,
Situated in Kern County, California

like the Occidental Co. it is NON-ASSESSABLE The most significant strike that has been made in the promising Sunset District, Kern County has been made by the Monarch Oil Co. It has

a Flowing Well

Estimated to yield from
150 TO 200 BARRELS A DAY
This Oil Stock Sells Like Hot Cakes.

For further information or prospectus and maps, etc. call upon us or address us and we will give you all the necessary information regarding these two reliable Companies.

THE OCCIDENTAL OIL CO.
MACDONOUGH BUILDING
Rooms 53 and 54
M. R. GOLDBERG, Manager Oakland Office

Oakland Tribune

PUBLISHED DAILY (Sunday excepted)
—AT—
413, 415 and 417 EIGHTH STREET
—by the—
TRIBUNE PUBLISHING COMPANY
WILLIAM E. DARGIE, President.
Delivered by Carrier
—AT—
50c per Month

UNION LABEL

Notice to Subscribers.

Subscribers will please report any irregularity or delay in the delivery of THE TRIBUNE. Notice sent to the business office, 417 Eighth street, or by telephone to Main 46 will receive prompt attention.

The Tribune in San Francisco.

THE OAKLAND TRIBUNE will be found on sale in San Francisco every evening at the following news stands: Foster & Orear's, Ferry Building; Palace Hotel news stand; Grand Hotel news stand.

The Eastern offices of THE OAKLAND TRIBUNE are situated at 230 to 234 Temple Court, New York City, and at 317 and 319 U. S Express Building, Chicago, with Mr. E Katz as manager.

THE TRIBUNE can be found on file at the office of the California Paris Exposition Commission, 8 Place de l'Opera, Paris, France.

Amusements.

Macdonough—"Trilby"
Dewey—"Trilby"
Tivoli—"Ernani."
Alcazar—"The Masqueraders"
Columbia—"A Great Obstacle."
Orpheum—Vaudeville
Grand Opera House—"Children of the Ghetto."
Pain's Battle of San Juan, Folsom and Sixteenth streets
State Fair, Sacramento—September 3 to 15.

Picnics at Shell Mound Park.

September 9—Nord Deutscher Verein of San Francisco, to 11 P. M.
September 10—St Brandon's Parish

SATURDAY..... ....SEPTEMBER 8, 1900

Bryan pulled off his coat while speaking in West Virginia Hot air affects even him.

Voters should not forget to register. As the auctioneers say, this is the third and last call.

"The Gold Democrats are in line!" shouts a Democratic organ. True, but most of them are in the McKinley line

Russell Sage seems to base his opinion that Bryan's election cannot do much harm on the fact that it will not happen.

Now that the cranberry crop has been declared safe the fit turkey is assured that nothing will be lacking at his obsequies

Our contemporaries are wrong in terming Samuel M. Shortridge's speech at Santa Cruz a "keynote" It is a trumpet blast.

We presume the Democrats will now concede Vermont, as the Republican majority is nearly twice the total Democratic vote.

The raid on the nickel-in-the-slot machines calls attention to the fact that the game laws prescribe no open season for crap-shooting

The young woman who had a live frog taken from her stomach had better not carry bait in her mouth when she goes fishing in future.

They have a new religious sect at Rochester, New York, known as the "Holy Rollers" Newspaper accounts of their doings would indicate that they are holy terrors

The project of President Harper of Chicago University to devise a plan of living on fifteen cents a day is probably intended to put people in training for an era of Bryanism

The Democrats who claim that the money question is settled should not forget to mention that the settlement was effected by the Republicans in spite of Bryan's opposition

THE SPIRIT OF POLICE LAWLESSNESS.

The latest performance of the policeman with a gun and without discretion was in Philadelphia, where an innocent citizen was shot down for running away when he was told by a policeman to halt. He was not charged with any crime and had committed none.

It happens that the police manual of Philadelphia enjoins officers to "stop and question all persons carrying bundles or parcels at unreasonable hours" There is no law empowering them to do this; it is only a police regulation. Shortly after midnight two policemen saw three men carrying a bundle and called to them to halt. The men ran and the policemen began shooting with the result that one of the fleeing men was killed. It then transpired that they were honest workingmen, somewhat under the influence of liquor, going home with a case of beer.

If this is not murder what is it? The men were doing nothing unlawful. Right to use the public streets after nightfall is not restricted by law. While the police regulation is a stretch of authority it is a justifiable one, but the policeman who has not sufficient discretion to know that he has no authority to slay people for refusing to obey any order he may give is dangerous to be at large. He has no proper conception of his functions, and is absolutely unfit for any responsibility. His ignorance of the law itself is criminal negligence, and his contempt for human life is an appalling exhibition of the pernicious idea that the police are the masters of the people rather than guardians of the peace.

It is of sinister significance that the department officials of Philadelphia show a disposition to defend the murder and to shield the criminal. In their eyes the killing appears to be only a trifling mistake, an unfortunate error of judgment which should not be viewed harshly. When such vicious reasoning as this actuates the heads of police departments it is small wonder that underlings hold life cheap. No surprise need be excited when they assume despotic powers and evince a brutal and reckless spirit in dealing with the public.

The frequency of "police outrages" of late is a reminder that a reform is badly needed in police methods. A robust public opinion must make itself felt before this can be accomplished, however, for so long as reckless and lawless characters find the police uniform a protection for crimes that would send the ordinary citizen to prison, just so long will innocent people be at the mercy of ruffians who manage in some occult way to get on the police force. The notion that murder and outrage is excusable if committed by a policeman should be put down with a strong hand. There should be a more rigid scrutiny into the habits and antecedents of men who apply for positions on the force. The officer who properly performs his duty has the moral and legal support of the whole community. When he abuses that support he is more dangerous and more culpable than the desperado without such backing.

SUITS US WELL.

The integrity of China as an Empire seems assured by the correspondence between this country, Russia and the other powers, for the nations are all disavowing any intention of bringing about a partition of the empire. Germany has so far not declared her willingness to join in the movement, but the Kaiser will undoubtedly have to participate if the others do, for he cannot afford to throw down the gauntlet to the rest of the world. It is somewhat of a surprise to find that Russia has joined in such a policy, for the opinion has always prevailed that the Czar's ambition was to seize the northern provinces of China and that he would avail himself of the first opportunity to do so.

It is plain, however, that the magnanimous stand taken by the continental nations is not born of good-heartedness and the desire to preserve the oldest nation of the world, but rather because of fear of one another. Russia does not want to see England in possession of the Yang-Tse Valley lest it bring such added greatness to the British Empire that its power and influence will be more formidable than ever; Japan objects to the permanent occupation of Manchuria by Russia because it would be a stepping-stone whereby its own safety would be imperiled; the natural hatred existing between France and Germany impels them to block each other's efforts to secure the rich ports and trading territory, and so on from one to the other it is a case of envy, jealousy, distrust and fear. In order then to avoid the possibilities that one nation might get an iota more power in China than another, the powers are willing to sacrifice their ambitions and assume a virtue that they have not by declaring that they have no desire to seize any territory that does not belong to them.

Such a policy could not have been more in the interests of the United States if we had arranged it for ourselves. Had the nations proceeded to carve up China in the manner originally threatened we would have been in a very unfortunate position, for we would have had to adhere to our original policy and decline to accept any of the rich prizes thus parceled out. The result would have been that European powers would have secured valuable commercial opportunities in the East, thus seriously handicapping us when, later on, the trade of China was poured upon the world. Now, however, we will have an even break with the rest; in fact, we will have a little the advantage of the situation, for as we are in a better position to handle Oriental trade than any of the others we will profit accordingly. The Chinese puzzle is working out to our entire satisfaction and benefit, for we will not only come out of the present complications with added prestige and honor, but with as commanding a grip upon the situation in the Orient as any other nation in the universe.

HEALTH AND LONGEVITY.

It is somewhat of a novelty to look to a prizefighter for advice as to the preservation of health and morals, but after perusing the opinions expressed in that regard by "Bob" Fitzsimmons it must be admitted that his points are well taken. The reason he was singled out as a mentor for the community is because it is wonderful that a man in the 40's should be in such a splendid state of physical preservation as to be able to cope successfully with the latter-day giants of the prize ring in the qualities of stamina, lung power and endurance.

Don't chew tobacco; don't smoke or drink to excess; take plenty of exercise; eat regularly and don't make a practice of partaking of rich viands; get plenty of sleep; get lots of fresh air and be cleanly—these are the golden rules Fitzsimmons lays down and they can be followed to advantage not only by athletes but by citizens in general. The average individual, especially if he be a young man, is apt to violate a good many of these elementary laws for healthfulness and long life, while the business man has so much to occupy his time that he does not feel that he can spare the hours necessary to pursue all the practices, admirable though he admits they are.

It is not time wasted, though, when a certain percentage of each day is devoted to taking exercise either in the open air or in some form of gymnastic work, for the individual who does so will find that his mind is clearer and healthier and that he is able to accomplish more and better work in the hours thus curtailed than if he had devoted them all to sedentary labors. "A sound mind in a sound body" is a maxim as old as the hills, and everyone should follow so golden a rule to the best of his ability For every infraction of the laws of nature punishment inevitably comes in some form or the other, and he who seeks long life and the happiness that comes from the enjoyment of health will do well to adhere closely to instructions such as Fitzsimmons has given, for they furnish the best and surest ways of reaching the goals sought.

ROOSEVELT'S TRADUCERS REBUKED.

The tremendous ovation given Theodore Roosevelt at Detroit shows that the attempts of certain Democratic organs to impeach the Governor's military record have had their natural effect. The attacks were foolish and malicious, and the people resent them accordingly. Whatever may be one's opinion on the questions at issue in the campaign, Governor Roosevelt's courage and gallantry on the battlefield are not open to question. In the files of the very newspapers which now pretend that he is a coward and a braggart there is ample refutation of the senseless and brutal calumny. There was no politics at San Juan Hill, and Roosevelt's bearing on that field was a credit to the whole Nation. A difference in regard to his political views is small warrant for denying him the common attributes of American manhood. One feels a sense of disgust that partisan bias can provoke such unmanly libels While the accusations grate harshly on the sensibilities, they will inevitably raise instead of lowering Governor Roosevelt in the estimation of his countrymen. As a candidate he will derive strength from being the victim of unpatriotic abuse. The American people have never tolerated unjust attacks on the personal character of men who have fought their battles This has been shown many times over, and political wisdom, if not a sense of decency, should cause partisans to refrain from doing anything so mean and impolitic as to belittle the bravery of a soldier who won fame in a war against a foreign foe.

Clearly the men of Detroit are in no humor to have a dashing and fearless fighter villified and traduced for campaign purposes. Their enthusiastic reception of Roosevelt was intended as a rebuke to libelers of American bravery, and if the opposition editors are wise they will take warning from the incident. They can take no surer method of increasing Roosevelt's popularity.

The Democrats seem to be pinning their faith on Bos Croker's prediction that Bryan will carry New York, Ohio Indiana and Illinois. As Croker has never been credited with knowing anything about political conditions outside of New York City the Democrats appear to be following a very unsafe guide. Besides they have shivers of apprehension that he will trade the National ticket off to retain his hold on local affairs, as he has done before.

The Democratic press is unable to agree with itself twenty-four hours at a stretch. One day it proclaims that McKinley is in secret alliance with Great Britain, and on the next it shouts out that McKinley has abandoned England and joined hands with the Czar of Russia. Both statements cannot be true. In fact, both are false as well as absurd.

Croker calls Hill a peanut politician. The characterization is as old as it is true, but what kind of a politician is Croker? He always went in for something more substantial than peanuts.

DRUNKENNESS IN THE TROPICS.

It is not worth while to argue with people who are so silly as to hold the President responsible for soldiers getting drunk, but the canteen question which the Prohibitionists have lugged into the campaign has called attention to the tendency of Europeans to use alcoholic stimulants in the tropics. Our experience in the Philippines in this respect is simply a parallel to that of the British in India, the Dutch in Java and the French in Cambodia. The hot, moist climate provokes extreme lassitude and creates in the European a demand for some vigorous tonic to brace the spirits as well as the body.

Drunkenness has been one of the worst evils the British had to encounter in India. It became so pronounced and widespread among both officers and privates as to call for Parliamentary inquiry. It has been necessary to adopt stringent regulations to restrain the alcoholic habit, but it is only checked, not stopped. The Dutch in Java consume vast quantities of alcohol, so much, indeed, that a well known American traveler who visited the country declared that all the men were soaked in schnapps. Among the British civilians in Hongkong the consumption of liquor is enormous, and in Cambodia, Frenchmen who were abstemious in France speedily become drunkards.

The evil results principally from carrying the use of stimulants adapted to a colder clime to low latitudes where the climate is humid and enervating. Europeans do not understand the conditions or they would not betake themselves to such a destructive vice Drunkenness is not a vice practiced by the native races of any tropical country. Wine is drunk in some of them, but the fiercer products of the distillery have never been popular with the natives of the tropics. The northern races take their own peculiar vices to the tropics with them, and the more they are oppressed by the heat the closer they cling to the bottle. As a result the unfavorable climatic conditions are aggravated tenfold, and sickness, madness and death follow. Instead of fortifying the system and sustaining vital forces, alcohol enfeebles the frame and superinduces a train of mental and bodily ills

When the Goths and Vandals overran Southern Europe and crossed over into Africa they had this same experience. A few generations of excess and sloth left them unfit to cope with any warlike and energetic foe. Consequently the Vandals in Africa fell easy conquest to Belisarius, and the Goths in Spain lacked the stamina to withstand the Moslem invasion. Our people in the Philippines should be able to learn a lesson from the experience of those who have gone before. No political action that may be taken in this country will prevent men from drinking whisky in the Philippines but education on the subject of stimulants may produce a beneficial restraint in their use. Alcohol is the great bane of European life in the tropics.

ADMISSION DAY.

Never since the first glorious Admission Day was celebrated in California has so much enthusiasm attended the event as is attached to the four days of festivity which were ushered in this morning and will continue uninterruptedly until midnight Tuesday. The fact that we have reached half a century of Statehood is a worthy occasion for so extended a celebration, especially as the culmination of the first fifty years of our life finds us enjoying a prosperity unsurpassed by that of any other part of the Union.

In these hours of rejoicing it is interesting to turn to the annals of early San Francisco and read there the manner in which California's first birthday as a State was observed. "Almost all the buildings were gaily decorated and the shipping in the harbor covered with flags and streamers," says the old chronicle. "At a seasonable hour there was a procession of all the public bodies and people, military and civil, with appropriate banners and devices, including a very large number of Chinese in all the paraphernalia of their barbaric pomp, which marched to Portsmouth Square and listened to an oration, prepared for the occasion by Justice Nathaniel Bennett of the Supreme Court, and other exercises At intervals during the entire day there were salutes and salvos of artillery and discharges of small arms In the evening there was a general illumination, with fireworks and bonfires on the surrounding hills and islands in the bay; and at night and throughout the night took place the grandest public ball witnessed in California."

Our rejoicing now will shine resplendently by comparison with the events thus chronicled, but it will be no more genuine than was the enthusiasm with which the Pioneers received the heritage we are now enjoying. Their descendants and representatives will, however, accord the day twofold honors, for it now not only marks the mid-century anniversary of our glory as a State but is dedicated to the stalwart argonauts who planted the civilization that has proved so fruitful.

The Salt Lake Tribune, which supported Bryan four years ago very ardently, is now a vigorous champion of McKinley. It seems to think it necessary to justify its course, and does so by contending that Bryan was fighting for principle in 1896, whereas this year he has abandoned his former cause and taken up something new in the hope of getting into the Presidency. Any such explanation is entirely unnecessary. The Tribune had better admit off hand that it was wrong four years ago and has now got right, and let it go at that. The man who will never admit that he was mistaken is either a fool or a liar—generally both. Bryan has been wrong all the time, but our Salt Lake contemporary which was wrong is now right, and is battling for the right with energy and skill. We welcome it back into the fold of straight Republicanism. May it never stray again.

Singular to say, the speeches of Governor Roosevelt do not seem to please the Democrats, and their party organs profess great concern over the damage they claim he is doing his own party. It will be noticed, though, that no complaints are being registered by Republicans, and as they are the voters who nominated Mr. Roosevelt and will elect him, it is hard to see any good reason why he should deal in honeyed phrases to win the approval of his party's enemies.

From present appearances the vote for Congressman Metcalf will be so nearly unanimous that the Democrats will only subject some member of their party to unnecessary humiliation by nominating a candidate against him.

Judge Smith may be right in his decision that the nickel-in-the-slot machine is a bank, but there are plenty of men in Oakland who can testify that it is not one of the kind that pays interest on deposits.

The young man who violated the terms of a subpoena appears to be in for punishment any way. There is not much difference in being at large in Nevada and being in jail in Oakland.

The appearance of Cleveland's Attorney-General, Richard Olney, conspicuous as a trust attorney, as a champion of Bryan adds spice and variety to the anti-trust campaign.

The Belgian hare fad is said to be waning fast. That is right. What this country needs is fewer Belgian hares and more Welsh "rabbits."

The elephant in a Philadelphia menagerie that pulled a shirt waist off a young man probably thought its proper place was in a trunk.

Many a good man reads the details of prize fights just to satisfy himself that the brutes were properly punished.

PUGILISM A NATURAL CELTIC ACCOMPLISHMENT.

A writer in a Kansas City newspaper, descanting on prize-fighting, says "it is a significant fact that England, Cornwall (?), Ireland and Australia are without pugilists able to compete with the Americans for the championship of the world." He does not ignore Fitzsimmons, who is a Cornishman by birth, an Australian by adoption and an American for profit, points to Jeffries, Corbett and McGovern as the unrivaled stars of the ring.

Let it go at that. But this line of thought suggests that prize fighting is the peculiar accomplishment of the Briton—not the Anglo-Saxon we read so much about, the Germanic and Latin-Norman strain that is dominant in that portion of Great Britain properly known as England, but the native Celt whose blood and characteristics have defied time, conquest and admixture in Cornwall, Wales, Lancashire, Ireland and the Isle of Man. Here is the true prize fighting race. The only other races that have produced ring champions of note are the Jews and the negroes. It is only of recent years that negroes have had a fair chance to show their capacity in the ring, but in the days when prize fighting was the national sport of England, Jews were among the toughest fighters in pugilism.

Corbett and McGovern are Celts, and Jeffries, as his name indicates, comes of the Celtic stock in the west of England. It is pure Cornish. Trace the genesis of the prize fighter in Great Britain and America and you will invariably run back to the Celtic stock. Men of other races at times enter the ring, but they never achieve eminence. Your Teuton is too slow and your Latin too excitable. The Celt of the British Isles seems to possess the peculiar combination of quickness, agility, pluck, strength and endurance that go to make up the successful aspirant for fistic honors.

Naturally this is the racial stock to which the prize ring is most congenial. The patrons of the ring are largely made up of men of this blood, just as the men who figure in the contests are of the same breed.

Oddly enough, the Iberian and Caledonian Celts have no particular aptitude for pugilism, nor do they show any great partiality for it. The business is entirely foreign to the Teutonic mind. To the Teuton fighting for either fun or money is barbarous, senseless, and he never enters into the spirit of the prize ring. The negro fights in the ring because he is anxious to emulate the white man and desires to show that he is as good a man as anybody, but he is not a natural lover of pugilism. Neither is the Jew, though there is a royal sporting strain in the true Hebrew. Put the capacity shown by the Jew in the prize ring is only another proof of the wonderful adaptability of the sons of Israel. They make a good fist of anything from literature, art and statesmanship to prize fighting. The Jew does what everybody else does and does it well.

The only people on earth who love pugilism for its own sake, and are equally at home in the ring or as spectator on the outside is your true Celt of the British Isles. The American champions all come from this stock, whether they be of English or Irish descent.

Another Nebraska town has been heard from officially and also shows an enormous decrease in population during the past ten years. It would be interesting to know how much of that decrease has occurred in the past four years since Bryan has been rampant. No wonder the people of Nebraska are so anxious to have him elected President. They want to get him out of the State.

A Missouri factory is turning out 1,000 hoe handles daily. If Poet Markham will look around he will find that "the man with the hoe" is very numerous, and that his brow does not slant back like the one in the picture.

At least there is one satisfaction to the law-abiding about the outbreaks at Akron, Ohio, and Gilman, Indiana. That impersonal collective ruffian styled "Judge Lynch" got the worst of it.

It will be difficult for the Democrats to raise the cry of hard times around here in view of the ease with which every one seems to have dug up the wherewithal for a good time.

It will not be so much the difference in the morning that will be noticed as the difference in a man's bank account by the time he gets through with the various evenings.

The individual who can't enjoy himself during these days of festivity is in a hopeless state, for the entertainments certainly appeal to "all sorts and conditions of men."

The Kaiser refuses to withdraw his troops from Peking. He evidently thinks that the divine right he lays claim to entitles him to everything he can get his hands on.

With four straight holidays upon us there are not only plenty of opportunities for a good time but plenty of time to take advantage of the opportunities.

It is quite the fashion in political circles to have "McKinley smokers." But the best McKinley smokers are the smoking chimneys of the busy factories.

The Iowa man who shipped his dead wife as "household goods" probably did not know that household goods are not classed as dead freight.

An unusually large tea crop is reported in China this year. That is one product that the Mongolians can justly say draws well.

It is no use for our Republican contemporaries to fix up a Cabinet for Bryan; he will never need it.

That Col. Henry Watterson has seen a vision of monstrous mien is evident. "The lion across our path," he says, "is the monster plutocracy. Shall we lop his horns?" The suggestion of lopping his horns shows how frightened Henry was. Had the great editor of the Courier-Journal had his usual presence of mind he would promptly have called for help and had the animal roped and caged. A horned lion, Henry, would be worth millions. But are you quite sure it wasn't a horned toad?—Los Angeles Times.

TWO CHILDREN.

A remarkable story comes to us of a year's work done by a couple of Bloomfield township children. Notwithstanding the fact that he is an invalid, T. J. Duncan rented 190 acres of wheat ground last fall, and his children, a girl 16 years old and a boy 14 years old, plowed the ground with riding plows; the girl harrowed it, and the boy followed with the drill. A man was hired to run the harvester the children doing most of the rest of the work. The threshing was completed yesterday and the 190 acres yielded 4,000 bushels of sixty-one-pound wheat.—Beloit, Kas., Gazette.

EXPEDIENT.

The moment had come for the maiden in the ancient ballade to escape from the battlemented tower.

"But," she faltered, shrinking suddenly back, "my hair is not sufficiently luxuriant to serve me in the stead of attire!"

The good fairy, who was nothing if not resourceful, bethought herself to hark forward a few centuries.

"There is enough of it to pass for a rainy day costume!" cried the good fairy, in all confidence.

Thereupon there seemed to be no reason why the regular program should not be proceeded with.—Detroit Journal.

WHAT JAMAICA SENDS US.

The bulk of Jamaica's exports to the United States consists of fruits.

Tears

Many a woman has periodic crying spells. She meets her husband with eyes red and swollen and he cries out: "What has happened?" "Nothing" his wife replies. "I don't know what is the matter with me, but I just had to have a good cry." Men don't have crying spells. It would seem therefore that an affection confined to women must have its cause in the womanly nature. There is no doubt that a diseased condition of the delicate womanly organs, is in general responsible for feminine nervousness and hysteria.

The use of Dr. Pierce's Favorite Prescription makes women happy by making them healthy. There are no more crying spells. "Favorite Prescription" cures inflammation, ulceration and female weakness. It makes weak women strong, sick women well.

There is no medicine "just as good." Accept no substitute.

"For three years," writes Mrs Mary A. Sasser, of High, Lamar Co., Texas, "I suffered with falling of the womb, also ulceration of the womb After using three bottles of your 'Favorite Prescription,' four of 'Golden Medical Discovery' and two vials of 'Pleasant Pellets,' I found relief. I am able to do my work with ease. I recommend your wonderful medicine to all my friends, for I truly believe it saved my life"

Free. Dr. Pierce's Medical Adviser, in paper covers, is sent *free* on receipt of 21 one-cent stamps to pay cost of mailing *only*. Cloth binding 31 stamps. Address Dr. R. V. Pierce, Buffalo, N. Y.

AMUSEMENTS

MACDONOUGH THEATRE
R. J. HOLDEN, Manager. Phone Main 87.
Tonight and all this week including SUNDAY
Trilby O'Farrell
Oakland Stock Company.
PRICES, 10c, 20c, 30c
Matinee Saturday, 10c, 20c, 25c

DEWEY THEATRE Phone Main 58
Leander Stevens, Lessee and Manager
Tonight, all this week and Saturday matinee, The Stevens' Stock Company in a grand production of
TRILBY
With finest scenery ever seen on an Oakland stage
Seats on sale at Smith's Drug Store, 466 Twelfth st., and at box office. Prices, 10c, 20c, 30c

CALIFORNIA STATE FAIR
GREAT JUBILEE EXPOSITION
SACRAMENTO, SEPT. 3rd TO 15th.
Two Weeks of Racing.
GRAND CATTLE AND HORSE SHOW.
POLO TOURNAMENT.
DOG SHOW.
FANCY POULTRY BELGIAN HARES
MUSIC ENTERTAINMENT INSTRUCTION
Exhibits Carried Free.
Excursion Rates for Visitors.
Write for Particulars to
PETER J. SHIELDS, SECRETARY. A. B. SPRECKELS, PRESIDENT.

C. H. WALKER
DENTIST

BEST SET OF TEETH, $8.00
TEETH EXTRACTED WITHOUT PAIN.

Largest and Best Equipped Dental Offices in Oakland. Five eminent specialists, who make a specialty of his particular branch of the profession—that means much to those desiring dental work done. All the latest crown and bridge work. We guarantee perfect satisfaction in every case.

No charge for examination or estimates. All work will be the best and at greatly reduced prices.

Parlors—15, 16, 17 and 18 Abrahamson Building, S. E. Cor. Thirteenth and Washington Sts. Take Elevator. Telephone Green 517.

Free Open Air Concerts
EVERY NIGHT
(except Sunday) at 7:45 P. M., on Lot corner Ninth and Clay Sts.
A Big Refined Vaudeville Co.
INCLUDING
"DUDE"
THE HIGH DIVING DOG.
Quaker Doctors Concert Co.

Must be Sold
Fine modern house of 9 rooms and all conveniences. Lot 30x140. On Albion Street—sunny side. Cost $6500. Can be bought for $4500
J. H. MACDONALD & CO.
1013 Broadway, Cor. 11th St.

Telephone Davis 811
E. J. EVANS
(Successor to F. P. Muller)
FURRIER
213 Kearny Street, Bet. Sutter and Bush Sts
Second Floor SAN FRANCISCO.
SEAL GARMENTS A SPECIALTY.

The Churches

First Congregational—Rev. Charles R. Brown, pastor. Morning service, 11 o'clock. Address by Dr. A. P. Peck, for twenty years medical missionary, on "Some Recent Occurrences in North China." Evening service, 7:30 o'clock, "Lessons From the Pioneers." Admission Day sermon.

First Methodist Episcopal—11 a. m. the pastor, Rev. Dr. Dille, will preach. Subject: "The Twentieth Century Forward Movement." 7:30 p. m. Rev. John Kirby, D. D., retiring Presiding Elder will preach.

First Presbyterian—11 a. m. Subject: "Christianity, or What? 7:30 p. m., 'Making Our Own World.'" Dr. Coyle will preach at both services.

Fruitvale Congregational Chapel—Rev. H. B. Mowbray, pastor. 11 a. m., "The Christian's Order: Go." 7:30 p. m. Admission Day celebration under the auspices of the Christian Endeavor Society.

Fourth Congregational — Thirty-fourth and Adeline streets. Rev. Alfred Bayley, pastor. 11 a. m., Rev. W. W. Madge will report on "The International Y. P. S. C. E. Convention Recently Held in London." 7:30 p. m., address by the pastor on "John Calvin, the Pope of Protestantism."

St. Andrew's Episcopal Church—Corner of Ninth and Cypress streets, West Oakland. Rev. Charles N. Lathrop, rector. Sunday School at 9:15 a. m.; morning prayer and sermon at 11 o'clock. Evening prayer and sermon at 7:15.

Ward Memorial (Congregational)—Rev. William E. Golding, pastor. 11 a. m. "The Incomparable Words; or The Enemy's Testimony." 12:30 p. m., Sunday School; 6 p. m., Christian Endeavor," Admission Day Service 7:15 p. m., the pastor will lecture on "John Knox the Scottish Reformer."

St. Paul's—Rev. R. Ritchie, rector. Holy Communion, 8 a. m.; Sunday School, 9:45 a. m.; morning prayer and sermon, 11 a. m. Subject of sermon: "Martha's and Mary's." Evening prayer and sermon, 7:30 p. m.

Methodist Episcopal, Chester street—Rev. M. H. Alexander, pastor. At 11 a. m., "Spiritual Dynamics;" at 7:30 p. m., "The Deity of Christ in the Light of His Own Claims."

Oak Chapel, Congregational—Rev. Alfred W. Hare, pastor, 11 a. m., sermon by Mr. W. E. Eckles, "The Companionship of Jesus and John;" 7:45, "A Fatal Trick," address by the pastor, with usual services of song preceding address. Mrs. May B. Hanford, soprano, will sing at the evening service.

"Watchers' Meeting"—Mrs. C. M. Jones of the California Christian Alliance will preach at Adelphia Hall, 366 Ninth street, on Sunday at 3 p. m. Subject, "Blessed and Holy Is He That Hath Part in the First Resurrection."

First Baptist—C. H. Hobart, pastor. Tomorrow morning's topic will be: "The Nobility of Leadership." Evening subject, "Half a Century, or the Responsibilities and Possibilities of Statehood." Christian Endeavor Meetings at 6:30 p. m.

Union Street Presbyterian—Dwight E. Potter, pastor. Morning address by Dr. E. S. Chapman, "More Precious Than Silver or Gold." Evening, "What Satan Would Do."

Zion's German Evangelical Lutheran—T. H. Theiss, pastor. At 10:45 a. m., subject, "The Covenant of Grace." Services in East Oakland at 7:45 p. m.

Brooklyn Presbyterian Church—H. W. Fraser, pastor. Morning, communion and reception of new members; evening, "The Manifestations of Pentecostal Power."

Asbury M. E., South Fifteenth and Clay streets—Preaching in the morning and evening by the pastor, Rev. J. C. Wooten.

St. John's Episcopal, corner Eighth and Grove streets—Thirteenth Sunday after Trinity, September 9th. Holy eucharist at 7:15 a. m. Morning prayer, 11 a. m. Choral eucharist at 11:45 a. m. Evening prayer, 7:30 p. m. Sermons by the rector morning and evening.

First English Lutheran—Sixteenth and Grove streets; Rev. Wm. Kelly, pastor. Morning subject, "Backsliding"; evening, to young men, on "Gambling Resorts." Prelude, "A Brilliant Defense." The answer of the slot machine owners.

Tenth Avenue Baptist—Preaching by the pastor, Rev. C. M. Hill, at 11 A. M., "The Person of Christ"; at 7:30 P. M., Rev. C. A. Woolley, D. D., will speak on Cuba and Porto Rico.

First Free Baptist—Twenty-first street between San Pablo avenue and Brush street. Preaching by Rev. M. H. Babcock at 11 A. M. and 7:30 P. M. Subject morning and evening, "God's Reception Committee." Sunday school, 12:15 P. M. Christian Endeavor meeting, 6:30 P. M.

First United Presbyterian—Eighteenth and Castro streets. Preaching morning and evening by Rev. W. H. French of Easton, California. Sabbath school immediately after service. Christian Endeavor, 6:15 P. M.

First Unitarian Church—Benjamin Fay Mills, minister. 10:45 A. M., Admission Day celebration. Mr. Mills will speak on the topic, "For the Love of California." New members will be welcomed to the society. 12:30 P. M., College of Religion and Ethics. Departments for adults in the study of Browning, conducted by Prof. Lovejoy; for young people, in the Gospel according to Emerson, conducted by Mrs. Mills, and for children of all ages conducted by competent teachers. 7:45 P. M., lecture under the auspices of the Twentieth Century Club, by the Rev. Herbert S. Bigelow of Cincinnati, on "The Moral Claims of the Democratic Party." Judge Hall will preside.

Market Street Congregational—Morning service at 11 o'clock. Rev. Wm. H. Scudder officiating. Evening service, 7:30, subject, "In What Respects May We Exercise Liberality." The second discourse on "Religious Liberality." Sunday school, 12:30; Endeavor Society, 4:30.

East Oakland Church of Christ, Scientist—Washington Hall. Christian Science Bible lesson, 11 A. M. Subject, "Matter." Sunday school for children at the same time. Wednesday evening meeting at 8 o'clock.

First Church of Christ, Scientist—At Loring Hall, Sunday, at 11 a. m., subject, "Matter." Evening service, 7:30 p. m. Wednesday evening meeting at 7:45 p. m.

Church of Jesus Christ of Latter Day Saints—Services at 1015 Clay street every Sunday at 7:30 p. m. Sunday school at 10:30. Subject for Sunday, September 9th: "Persecutions of the Christians." By Elder John F. Bowman.

Fraternal Hall—At 2:15 at Fraternal Hall Dr. Davis of San Francisco will lecture, Mrs. H. A. Griffin will occupy the platform at 7:45.

Oakland Psychical Society—Woodmen's Hall, 521 Twelfth street. Dr. Roscoe Coon from Los Angeles will speak at 11 a. m. Subject, "The True Gods." At 8 p. m. Prof. Charles Dabarn will occupy the platform, subject, "God Junior." Mrs. Annie Gillespie is engaged afternoon and evening for Sept. 16th.

Christian Church—Frank Abram Powell will preach at the Christian Church next Sunday morning on "The Gospel," and at 7:45 p. m. on "Prepare to Meet Thy God."

YOU OUGHT TO REGISTER THIS VERY MOMENT.

Oakland, September 8.

Editor Tribune: It seems to me that the most important act any Republican can perform toward securing the success of the Republican party, and all for which it stands, at the election in November next, is to constitute himself a committee of one to ask each Republican he meets IF HE IS REGISTERED. Here is a case in point. N. W. Spaulding, at the meeting last Thursday evening of the Quarter Century Club, in commenting upon the importance of this particular work, stated that on that very afternoon, while returning from the city, he engaged in conversation with a friend, an enthusiastic Republican, in the course of which he asked his friend if he had registered. "No, not yet, but I shall do so immediately upon my return from the country," was the reply.

"How long will you be away in the country?" asked Mr. Spaulding.

"Oh, about three weeks," was the answer.

He was surprised and not a little alarmed to learn how near he had come to losing his vote, and though on his way to his home in East Oakland left the train at Broadway for the Clerk's office and is now on the Great Register.

That is a first class political speech which makes ONE VOTE, and Spaulding made it.

Do the people realize that but NINETEEN (19) DAYS remain for registration? The last day on which one can register so as to vote at the Presidential election is the 26th of this month—two weeks from next Wednesday. Omitting Sundays, this leaves but sixteen days. Don't postpone it till the last moment, but register now, and let us each ask our Republican friends as we meet them if they are registered, and remind them of the brief time remaining. FRED M. CAMPBELL.

THOUSANDS OF MINERS TO STRIKE.

(Continued From Page 1.)

Indianapolis trying to prevent a strike order.

HAZLETON, Pa., Sept. 8.—Efforts are still being made here to bring about a settlement of the impending strike. John Fahy and Thomas Duffy, members of the Executive Board of the three anthracite mining districts, are in conference behind closetd doors with Father Phillips, but have nothing to give out for publication.

Father Malloy and General Superintendent Richards and Division Superintendent Hardesty of the Lehigh and Wilkesbarre Coal Company held a four hours' consultation this morning. Father Malloy urged the desirability of conferring with the United Mine Workers, but General Manager Richards refused to accept any such proposal. The company will deal only with its own men. The union mine workers are said to be well organized at the collieries controlled by the company. The refusal of the Lehigh and Wilkesbarre Company to recognize the mine workers, with whose officials they conferred frequently during the strike here three years ago and through whom the trouble at Audenried and Honeybank was settled, is taken as an indication that the operators are now determined to oppose the union to the bitter end.

CHATTANOOGA WOMAN

Has Reason to Take Office Out of Her Family.

"After drinking coffee some years, I became badly run down in health, had serious indigestion, flatulency, and nervousness, with severe spells of sick headaches.

"My physician advised me long ago to stop drinking coffee, but I said it would be an impossibility, that I would rather do without my breakfast and have my cup of coffee.

"About six months ago, I tried Postum Food Coffee and made it strictly according to directions. I was so delighted with it that I immediately discontinued coffee and began using Postum. I have not had a pound of coffee in my house since and never expect to again. All symptoms of indigestion have disappeared entirely and my nerves are growing stronger every day. My weight has increased about 20 pounds and I now weigh more than I ever weighed in my life.

"I have known people to try Postum and throw it aside, for the reason that they made it carelessly. It has a delicious flavor and is dark and rich as Mocha or Java, if properly boiled, but if not boiled long enough, it is tasteless. Put a piece of butter in the pot, the size of a navy bean to prevent boiling over.

"My husband's weight has increased 20 pounds since he began drinking it, and my little boy, who has been very delicate and did not eat as children usually do, used to drink coffee at breakfast. After I gave him Postum for a few days, his appetite improved and he is gaining in flesh daily. You can imagine we are strong friends of Postum Food Coffee." Mrs. Robert Harris, 513 Walnut street, Chattanooga, Tenn.

STUBBS BELIEVES IN HUNTINGTON.

Thinks "H. E." Should Be the Railroad's New President.

There Never Will Be Another Collis Potter Huntington.

Third Vice President J. C. Stubbs of the Southern Pacific has returned to San Francisco from an extended trip to the East. He is not able to give any information concerning the action of the committee that will nominate a successor to Collis P. Huntington. Talking to a Call reporter he said that there will never be a Southern Pacific Company president who will have the power that C. P. Huntington had. Mr. Huntington had his own way in everything, declared Mr. Stubbs. What he said was the rule to be followed. There were two reasons, Mr. Stubbs said, why the next president would not have C. P. Huntington's power. One was that there would never be a C. P. Huntington again. The other was that the plan adopted by large railroad companies was to have the finances and the higher questions dealt with by the chairman of an executive committee. That plan had been adopted by the Union Pacific, New York Central and Chicago, Milwaukee and St. Paul; in fact, that had come to be considered the proper thing. The president of a large railroad company was an executive man solely. He was something like the General of an army.

While Mr. Stubbs had no information concerning the new president to be selected, he had certain decided opinions on that subject. He believed that H. E. Huntington would be named. "If I owned the Southern Pacific Company," said Mr. Stubbs, "I would appoint H. E. Huntington as president. He is the best qualified for the place of all the men connected with the company at this time. An insider, who is acquainted thoroughly with the business and who knows us all and is liked by us all, is better prepared to be the president than any outsider could be."

Mr. Stubbs was asked about his address at Chicago favoring measures to foster the growth of the American marine. "The existing conditions," he said, "are, as I tried to make plain at Chicago, disgraceful."

AN ENGINE IS DERAILED AT SWITCH.

(Continued From Page 1.)

bumping over the heavy planking of the pier.

The accident happened where the broad-gauge tracks enter the pier. The box car was being switched to clear the track for the Oakland local. An automatic spring switch had failed to work, and when the engine struck it jarred out of place and turned the wheels on to the planking. The locomotive went crashing over the heavy timbers for two lengths, dragging the box car with it, before it could be brought to a stop. It was then clear of the rails entirely and sank through the planking until its axles rested on the cross timbers of the trestle.

A wrecking crew was hurried to the scene and after working for several hours succeeded in getting the engine and car back where they belonged.

Had the Oakland local, running at its speed, struck the broken switch a serious accident could hardly have been averted.

TEMPORARY FREEDOM.

Ascum—Why aren't you enjoying your vacation in the country those hot days?

Henpeck—I am.

Ascum—You seem to be here all the time.

Henpeck—Yes, I'm enjoying here the vacation my wife is taking in the country.—Philadelphia Press.

A GIRL CORONER.

Cowley county, Kansas, has a girl Coroner.

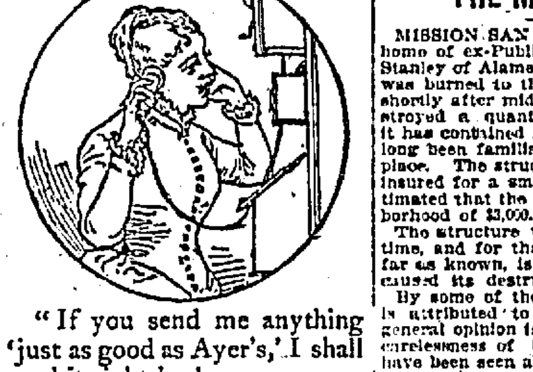

"If you send me anything 'just as good as Ayer's,' I shall send it right back.

"I might afford to experiment with shoe polish, but I can't and won't experiment with the medicine which means sickness or health to me."

J. C. AYER COMPANY,

Practical Chemists, Lowell, Mass.

Ayer's Sarsaparilla	Ayer's Hair Vigor
Ayer's Pills	Ayer's Cherry Pectoral
Ayer's Ague Cure	Ayer's Comatone

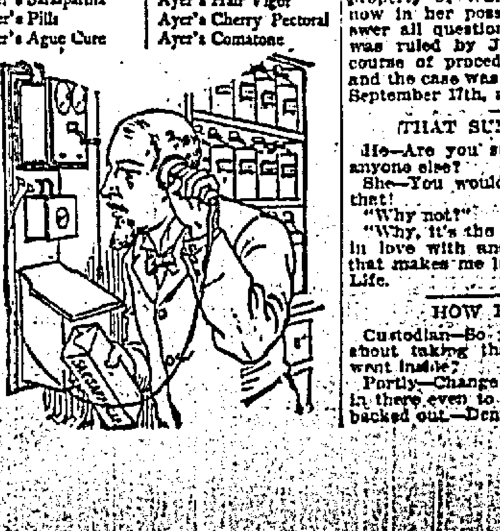

NEWS OF THE ENCINAL CITY.

Electric Automobile is Introduced By an Alamedan.

ALAMEDA, Sept. 8.—R. S. Elmer has introduced the first electric automobile into Alameda. It is a knock-about to carry two persons and weighs 1,500 pounds, the storage batteries alone weighing 500 pounds. The cost was $1,200 and a charging plant which Mr. Elmer is fitting up at the Alameda laundry will cost $1,000 more.

The vehicle will run thirty miles without recharging batteries, and the batteries require three hours to charge.

Alameda Personals.

Alameda, Sept. 8.—Dr. E. G. Simon has gone East to continue his medical studies.

Mrs. Esterman has taken the McLean residence at Willow street and Central avenue.

A. J. Frey has returned from New York.

Mr. and Mrs. B. L. Frier have returned from Gaviota, Santa Barbara county, and will make their home here in the future.

Rev. P. A. Foley delivered the opening address at the Sacred Heart fair in Oakland Thursday night.

Alameda Real Estate.

ALAMEDA, Sept. 8.—Real estate transfers include: Lot 23 in the Briggs tract, by Mary E. Forder to W. C. and L. V. Maloney and the north one-third of Lot 11 on the Hays and Caperton tract by A. K. Nissen, Walter Lurt and Mary E. Presbrey as administrators of the estate of William H. Presbrey, to John Elsworth.

BERCOVICH CASE IS APPEALED.

Nickel-in-the-Slot Fight to Be Carried Higher.

B. Bercovich, convicted of gambling in operating a slot machine, appeared before Police Judge Smith this morning for sentence. He was accompanied by his attorney, A. L. Frick, who formerly moved for a new trial on the ground that the verdict and the decision were contrary to the law and the evidence.

After presenting his motion he said he would argue it if the court desired to hear him, but said the argument would be the same as that of yesterday on the agreed statement of facts.

Judge Smith denied the motion, and in passing sentence said: "I have no desire to inflict unnecessary hardship on this defendant, as I understand he operated the machine to test the law. I will fine him $160, or one day in jail for each $2 of the fine until the same is paid."

Judge Frick was ready with his statement on appeal and Bercovich with his bondsmen, so the necessary appeal papers were signed and transmitted to the Superior Court.

IRONWORKERS OBJECT TO REDUCTION IN WAGES

A temporary strike is on in the Judson Iron Works at Emeryville owing to a proposed reduction of ten per cent in the wage schedule. Over 100 men walked out.

For months the works have been doing a heavy business and about six months ago the company gave the men an increase of 10 per cent in wages. Thursday night as the day shift was leaving the works the men were called into the office and informed that owing to a decline in prices it was necessary for the company to reduce wages to the old scale.

The night shift had gone to work but when word went down the line the fires were drawn and the entire force walked out. The men effected by the cut are the heaters and their helpers, the roughers and rollers. The men claim that the cut was ordered to forestall an application for an increase in wages which they had under consideration.

It is now reported that the matter will be amicably adjusted by the first of the week and that the men will be back at work by Tuesday or Wednesday. Just what the basis of settlement is has not been announced and it is said that the company will not enforce the reduction.

STANLEY HOME AT THE MISSION BURNED.

MISSION SAN JOSE, Sept. 8.—The old home of ex-Public Administrator "Jim" Stanley of Alameda county, at this place, was burned to the ground this morning shortly after midnight. With it was destroyed a quantity of furniture which it has contained for years and which has long been familiar to the patrons of the place. The structure and contents were insured for a small amount and it is estimated that the loss will be in the neighborhood of $3,000.

The structure was unoccupied at the time, and for that reason, no person, so far as known, is able to say as to what caused its destruction.

By some of the residents here the fire is attributed to incendiaries, but the general opinion is that it was due to the carelessness of tramps, many of whom have been seen about the place latterly.

THE HEATON CASE BEFORE JUDGE GREENE.

The Heaton case was called before Judge Greene this morning and Ward McAllister for Mrs. Leete and Henry Mc-Pike for Special Administrator Charles Palm argued the question as to whether Mrs. Leete should have submitted to her in writing all inerrogatories as to the property of Warren Heaton, deceased, now in her possession, and should answer all questions in the same way. It was ruled by Judge Greene that this course of procedure should be followed, and the case was continued until Monday, September 17th, at 3 p. m.

THAT SUMMER FEELING.

He—Are you sure you will never love anyone else?

She—You wouldn't want me to be like that!

"Why not?"

"Why, it's the feeling that I might fall in love with another man at any time that makes me love you all the more."—Life.

HOW HE GOT OUT.

Custodian—So you changed your mind about taking that flat as soon as you went inside?

Portly—Change nothing! Wasn't room in there even to change my mind. I just backed out.—Denver News.

CHAPMAN'S WORK AGAINST SALOONS

Leader in the Cause of Temperance Again in Oakland.

After an absence of more than one year in Southern California, where he has been engaged in anti-saloon work, Rev. E. S. Chapman, D. D., State superintendent of the Anti-Saloon League, arrived in Oakland on Friday morning and with Mrs. Chapman took temporary quarters at the Touraine.

In the course of an interview relative to the work in which he is engaged Dr. Chapman said: "Since my very serious illness with nervous prostration during August of last year I have not had a single day of rest or release from arduous labors. My removal to Los Angeles was on account of the great interests of our work in that part of the State, and my return here for a few weeks has been made necessary by the resignation of the assistant superintendent, Rev. J. R. Knodell.

"We are coming more and more to realize that we are not engaged in a skirmish or single battle, but in a contest that is more like a protracted siege. Each victory won is helpful to further advance, and whether it be in the rural district or the municipality the same is true. In Riverside, two years ago, the anti-saloon forces won so magnificently that it encouraged our friends to inaugurate a county movement, which was easily carried to a successful issue. In other places, a victory in the country encourages and helps the contest in an adjacent municipality. This is understood by the liquor men, and they therefore resist with every possible energy our movements in every field.

"I have taken great pains to inform our friends in every part of the State that I do not regard the adverse decision of the Supreme Court relative to the sanitary district law as a severe blow to our anti-saloon work, but that, while I regret the decision because I believe it to be erroneous in principle and in law, I am sure it will result in great advantage to the cause of saloon suppression. Many people wonder how this can be true. But those of us who have been engaged in sanitary district campaigns have learned that there are other and far better methods of conducting this work than under the provisions of that law. The original sanitary district law was passed in 1891, and has been declared constitutional by the Supreme Court of the State. The amendment of '95 provided for saloon suppression in the district, if the people so desired; and it is this amendment only that has been declared unconstitutional. In order to make the provisions of that amendment available for saloon suppression we have been compelled to take the whole sanitary district machinery provided for in the original law, and where those things were not desired the law became tremendously cumbersome and it was difficult to conduct campaigns under it, and but a limited measure of power to suppress the saloon could be secured at best. The Supreme Court, by declaring this unconstitutional, has accomplished a great work in turning the full tide of anti-saloon sentiment into better directions, and we shall now prosecute our campaigns for county-wide prohibition with a vigor and earnestness heretofore impossible.

"I expect to continue in active charge of the work in this part of the State as well as in Southern California. Most of my time, however, will for some months to come be devoted to the work there, as we have several very important campaigns now in progress, which require my presence and effort. There will be ample provision made for the work in this part of the State. During the past year the management of the work here has been left very largely to Mr. Knodell. In the future, however, I shall place workers in the field and continue myself in active management.

"The work of organizing the Anti-Saloon League is being pushed with very great vigor and success, and politicians and others will make a very great mistake who fail to take into their account the wishes and purposes of this new organization. Composed as it is of the better class of people for high and noble purposes, it will prove a most potent factor in the work of civic and social reform. Those who are engaged in this work are tremendously in earnest, and that fact will be understood and appreciated when they come to record their wishes at the ballot box."

UNRIVALLED FETES FOR SILVER JUBLIEE.

(Continued from page 1.)

to friends of the various Parlors of Native Sons at Native Sons' Hall in various parts of San Francisco. The Veteran Reserves of Oakland, Company A, Captain C. K. King, will be a feature of the parade. Grand Marshal Costello has assigned this company to the Military division. They will have their own band of fourteen pieces and will parade Broadway Monday next a little before 8 o'clock. In this connection the officers and members desire to thank citizens for contributions freely given at various times and will strive to merit the good wishes of the whole community.

TUESDAY.

Tuesday next will also be a legal holiday, and some very interesting features have been provided for its observance. At 9 o'clock there will be a drill of the Fire Department at the corner of Seventeenth and Channel streets and Francisco and Stockton streets. At 9 A. M. there will be a number of excursions around the bay, leaving from various wharves. At 9:30 A. M. there will be a drill by the life-saving crew at Ocean Beach. The inter-State yacht race for the Macdonough cup will take place, the start being off Powell street. The Hall of Justice on Kearney street will be formally opened and inspected at 2 o'clock. At the same hour there will be an inspection tendered to pioneers in N. S. G. W. Hall. At 8 o'clock in the evening there will be a ball on an immense scale in Mechanics' Pavilion.

Beginning tonight and continuing until the close of the festivity, the main thoroughfares of San Francisco will be most brilliantly illuminated.

A. M. E. CONFERENCE VINDICATES ANDERSON.

Bishop Arnett, who is holding the California Annual Conference in the A. M. E. Church, near Fifteenth and Franklin streets, called the morning session to order at nine o'clock.

The Bishop then requested the parties not being members of the session to withdraw until the judiciary committee, which had been appointed to investigate the case of Rev. W. B. Anderson, of Sacramento, charged with causing divorce proceedings of W. J. Thompson and wife, submitted its report.

Rev. Anderson has denied the charge from the start, having the larger portion of his congregation with him, having sent strong letters to the Bishop praying that the charges be dismissed and expressing their loyalty to their pastor.

The judiciary committee returned the following report this morning, which was adopted:

We, the committee have investigated the charges submitted against Rev. W. B. Anderson of Sacramento by one W. J. Thompson now of Los Angeles, and after full consideration, we find insufficient evidence to convict according to the charges. We find, however that brother Anderson was guilty of imprudence in the matter referred to.

After the report of the committee the secretary called the roll of ministers and their moral and religious character were passed upon to the satisfaction of the Bishop.

The Committee on Public Worship have made the following appointments for Sunday:

Oakland First A. M. E. Church, 11 a. m., Rev. C. S. Smith; 3 p. m., Rev. D. R. Jones; 8 p. m., Bishop B. W. Arnett.

San Francisco Bethel A. M. E. Church, 11 a. m., Rev. K. N. Hardeman; 8 p. m., Rev. R. H. Herring.

11 a. m., Rev. J. L. Whitten; 8 p. m., Rev. E. T. Hubbard.

DEATH CERTIFICATE REFUSED BY DOCTOR.

Mrs. A. Rix of Irvington died at o'clock this morning and the Coroner has been called to investigate the cause of her death. She had been ill for four days, under the care and treatment of a Christian Scientist. The report to Deputy Coroner J. J. Mottel says that when it was seen that her illness was about to terminate fatally Dr. Welles was hurriedly summoned in order that a death certificate might be given. Mrs. Rix was practically dying when the doctor arrived and he positively refused to grant the certificate.

Council of Jewish Women.

A Council of Jewish Women was formed in Oakland on August 30, 1900, and already has thirty-five members. The following officers were elected: President, Mrs. M. Marcuse; vice-president, Miss Lizzie Jacobs; corresponding secretary, Miss Cohen; financial secretary, Mrs. Kerske; treasurer, Mrs. Alexander. Four directors were also chosen, Mrs. Newman, Mrs. B. Goldberg, Mrs. Swartz, Mrs. A. Jacobs.

A meeting to organize more completely will be held in the near future, when Miss Sadie American will address the council.

Sheriff's Birthday.

Sheriff Rogers celebrates today his thirty-eighth birthday. A year ago the genial officer's deputies entertained him at a banquet and presented him an elegant gold watch as a token of their fealty and good wishes. What they have in store for their chief for the thirty-eighth anniversary of his birth is an official secret.

Licensed to Marry.

Charles Andrew Clough, Berkeley.......26
Sarah Elizabeth Crist, Oakland..........21
Francisco da Rosa Pinheiro, S. F......2?
Evelina Ortiz, Berkeley..................17

OUR GREAT REMOVAL SHOE SALE A BIG SUCCESS!

MONDAY

ADMISSION DAY

WE ARE CLOSED.

WILL BE OPEN TUESDAY MORNING AT 8:30 A. M.

This unprecedented sale of FOOTWEAR can't last long at the prices they are being disposed of. Call early.

LIPPITT & FISHER

1153 BROADWAY

Near Thirteenth street, Oakland

Attention, Veterans.

McKinley Camp A & N Republican League will hold an open meeting this evening at Fraternal (rear) Hall, 1156½ Washington street. Good speakers and singing. The public, including ladies, invited.

Osteopathy.

Osteopathic treatment cures nervous prostration, liver, kidney, heart, spleen, and stomach troubles, melancholia, female irregularities, spinal affections, piles, paralysis, varicose veins, asthma, eye troubles, headache, indigestion, goitre, constipation, neuralgia, rheumatism, dyspepsia, eczema, etc.

Drs. Dickson, Osteopaths, Woodmen block, 521 Twelfth street. Telephone White 121. Consultation free.

BADLY HURT

will be the result if you persist to hang your portiers or curtains by using tables or chairs. When ladders are obtainable so cheap why do you go without one? They are so useful around the house. We have all kinds; will show them to you if you drop in—and by the way, before leaving home, ascertain if you require any plumbing done at your house. We make a specialty of sanitary plumbing; do it right and at proper prices. E. H. Tutt, 311 and 313 Thirteenth street, near Washington.

NO TRUTH IN THE STORY.

The widespread report that Kansas farmers will put electric lights in their cornfields this year to shock the corn may be safely nailed as a malignant campaign lie.—Denver Post.

Some expert mind-reader should put in a busy half-hour finding out how Grover Cleveland is going to vote this fall.—Minneapolis Journal.

MEAT QUOTATIONS

Beef and Mutton Lower. Pork and Veal firm. Lamb steady.

Tenderloin, Loin and Round Steak....lb.	10c
Porterhouse and Prime Rib Steak......lb.	10c
Rib Steak.............................2lbs. for	15c
Hamburger and Pork Sausage Meats 3 lbs. for	25c
Pork Chops and Pork Roast	10c
Corned Beef	6c
Mutton Stew	4c to 6c
Legs Mutton	10c
Mutton Chops...........3 lbs.	25c
Boiling Beef	5c and 6c
Prin. Rib Roasts	10c

VINCENT'S MEAT MARKET,

7th and Washington Streets

Tel. Main 511

50 YEARS OF PROSPERITY

1850 KOHLER & CHASE 1900

THIS IS OUR

GOLDEN JUBILEE

We entered in the Music Business in San Francisco 50 years ago and today are the largest Music Dealers on the coast.

EVERYTHING PERTAINING TO MUSIC.

26-30 O'FARRELL STREET SAN FRANCISCO — 1013-1015 BROADWAY OAKLAND

We Have Added a Complete Line of Sporting Goods To Our Stock

That means that we will carry the largest invoice of articles in that regard of any house in Oakland, which includes

Shot Guns, Rifles, Pistols, Fishing Tackle, Baseball, Tennis and Croquet Goods.

In fact, everything required for outdoor sports. The public are invited to inspect our stock and ascertain our prices.

We Rent Guns

JOHN P. MAXWELL

Dealer in Hardware, Gas Fixtures and Household Goods

1164 WASHINGTON STREET Near Fourteenth

Realm of Society

Weddings * Receptions * Luncheons

The Meddler.

Miss Grace Hampton really made a charming bride. She was sweet in her white gowns, a number of pretty dresses were worn by those who were her guests the house was beautifully decorated and, above all, the presents were magnificent. I have not seen handsomer cut glass for a long while. There was a massive punch bowl that must have been three feet high at the very least, with glasses, ladle, tray, and all complete There were sluring crystal vases that sparkled like diamonds, so deeply and richly were they cut There will be no lack of silver and cut glass in the home of the Tysons. The bride's sister, Mrs. Mauvais, was her matron of honor, and the wedding was a very informal, merry and quite old-fashioned in its genuine congratulations and good cheer. There were a great many guests from Alameda. Mrs. Tyson must feel that she has many good friends who sincerely wish her well, for there was not one meager gift among the hundreds that bowed the tables down. After a tour in Southern California Mr. and Mrs Tyson will take up their residence in the bride's house in Oakland.

* * *

Miss Forrester was given an engagement dinner this week by her mother and Friday night there was a really charming dance at the Encinal Yacht Club in Alameda. They used to have such jolly dances at the Encinal Club years ago and there was such a fine spring to the floor. This was a dancing club which gave its inaugural party—all the men members of the Encinal Club. Parties will be given throughout the winter.

* * *

There is such a funny tangle in Alameda society Over there there is no haut ton, you know—that is, no set that at all compares to the Requa-Wheaton-McNear set in Oakland—no set that is recognized by the San Francisco leaders as Society with a big "S." But for that very reason, perhaps, they are even more given to cliques than we are, and the whole town is vigorously divided into small sets which are principally engaged in knocking each other The girls who deem themselves "society" have set themselves out to resolutely frown down one charming Alameda spinster. She is a dainty lass, sails her own yacht, to say nothing of paddling her own canoe, has beautiful, round, brown, young arms, a sweet face and the most charming manner, without exception, of any girl in Alameda. The others, I'm afraid, are a little fearsome of this bewitching maiden in her tam-o'shanter, her blouse waist, open at the throat, and all her tantalizing little curls, windblown about her brow.

They stick up their noses—though Nature did it for some of them—and they say, "Oh, she's so masculine," though they would give their eyes to be able to sail a yacht in a gale as she can.

But I predict that this same girl will be the sensation of the social season when she comes out, for her manners are faultless and she's wholesome and blooming as she can be

* * *

The daughters of the American Revolution held the most successful meeting of their career at Highlands this week. Mrs. Isaac Requa was the hostess, and the guests had a most delightful day. The grounds of Highlands are filled with summer scents and summer bloom and late in the afternoon a dainty collation was spread. It was pronounced a red-letter day.

* * *

Card parties there have been without number. Mrs. Albert Sutton gave one Wednesday afternoon at her home on the Haywards road. Miss Barker gave a pretty one on Monday night, and any number more are promised

* * *

Mrs. Gilbert L. Curtiss chaperoned her daughter, Miss Hazel Curtiss, and her guest, Miss Smith of Sacramento, at a house party at Lockley Hall, the home of Mr. Perry in Belvedere. The party was a Friday to Monday affair and was very jolly indeed

* * *

Miss Ethel Kittredge gave a pretty dinner at the Golf Club on Wednesday night in honor of her cousin, Mr. L. Leuvarder. The decorations were pretty and the dinner a jolly affair. The guests were Miss Florence Starr, Miss Ethel Valentine, Miss Pauline Fore, Miss Carmen Moore, Miss Barker, Wallace Alexander, Silas Palmer, S Pringle, Dr. Roy Belden, andt Dwight Hutchinson.

* * *

Mr. and Mr. John Russ spent two days of this week at Livermore, where they were the guests of their son, Dr Raymond Russ, who is one of the physicians in the sanitarium there Dr. Russ was always interested in play-writing, and under his supervision a play was given at Livermore. Friday Mrs. Russ spent as the guest of Mrs Lovell White in Mill Valley.

* * *

There is going and coming at Berkeley, where Dr. and Mrs. Le Conte have left for Europe, while Professor and Mrs. Irving Stringham have just returned from there. There was much genuine sorrow over the departure of dear Professor Joe, who is so deeply and widely beloved. He is so old that all journeys are felt to be precarious, and the students, faculty and townspeople joined in a rousing good-bye and in many wishes for a safe return The Le Contes will only spend the genial Indian summer in the East and will then leave for Italy, where they will spend the winter. The aged professor, every one of his white hairs an honor, will visit most of the scientific meetings of Europe and America before returning to Berkeley. This, of course, will be his last trip abroad. I think that every one who has ever studied under Dr. Le Conte or who knew him personally feels with me that what was most admirable in him was not his great learning, but the sweet and gracious spirit of the man. The best philosophy he knew was the philosophy of life. He had learned that most important lesson—how to live. I have known many professors of philosophy, but not one of them was a philosopher himself. Dr. Le Conte is what I like to call mellow—perfectly ripened by wind and sun and rain He has found the philosopher's stone.

* * *

The promenade concert in aid of the Berkeley Hospital was a great success financially and only little less of a success socially. I wonder that no one ever thought of a student hospital before, but the students had not so outgrown the institution before. There are hundreds of them now where there used to be tens, and, of course, among these thousands there must always be more or less illness Mrs. Paget has undertaken a really noble work, but I don't quite like the exclusion of the homeopathists. It seems rather narrow in this day and age to exclude the homeopathic physicians. The war between the schools is like co-education—all settled now—though, naturally, there are still some disgruntled ones To exclude the newer, more progressive and equally competent school seems rather narrow, especially for a University town. Homeopathists always seem to me like Unitarians—they have outgrown narrow limits.

* * *

The really swell musical event of the week was the concert given on Thursday night by Mr. Alfred Ely and Mr. Robert Clarence Newell. The audience filled the First Unitarian Church and was cultured musically and highly critical, as well as fashionable. The music was really delightful—an excellent selection of good songs and classical numbers I liked Mr. Ely's voice best in the love songs, such as the "My Love's Like a Red, Red Rose," and the exquisite "Raft Song" by Ethelbert Nevin the man who wrote that sweetly evanescent and strangely eluding "Narcissus" The fine robust words of the "Raft Song," which lend their zest to the swinging melody were written by Margaret Deland, who also wrote the "Old Chester Tales" As Mr. Ely sang one could almost see the men with red handkerchiefs tied about their heads come swinging down from the pines

Mr. Ely's voice reminds me of Mr. Henshel's—which is highest praise He was at his best, too, in the rousing songs of the Scotch border and the quaint old English ballad, "Marching along" If I may venture a criticism of a finished performance I should suggest some correction in the pronunciation of his German vowels; it is Americanized German.

Mr. Newell always plays well, but Thursday night he played with special vim and verve, and his Chopin and Mendelssohn numbers were particularly delightful. As an encore Mr. Ely sang one of Mr. Newell's delightful little chansons, "Wistful."

The audience was fashionable, among the girls being Pauline Fore and Ethel Valentine in pretty frocks The Carltons, Mrs. James Allen, Miss Bartlett, and a large representation from St. Paul's were among the listeners, and the girls took off their hats and gloves and settled down comfortably for an evening of music.

* * *

To return to Berkeley, William Keith has painted a most beautiful portrait of Charles Keeler, the poet-naturalist. Keeler has a magnificent head for a painter—almost entirely spirituelle. The result is something as fine as a Whistler Everyone is immensely pleased—both the friends of artist and sitter.

Mrs Keith is immensely interested in suffrage work. She holds an office in the county society which will hold its next meeting in Berkeley The suffragists are preparing for a great fair to be given in New York shortly before Christmas. They expect it to prove a gold mine. Women all over the United States are preparing to contribute to it, and every suffragist will be represented by something. Mr. Keith has painted a picture and so have several of his artist friends, at Mrs Keith's solicitation She is a charming and a vivacious woman.

* * *

Miss Anna Frances Briggs, who has been teaching drawing and painting at Mills Seminary since her return from abroad, has established a studio in "The Studios" across the bay and has a very cozy little den fitted up for herself Miss Briggs has just been elected president of the Sketch Club of San Francisco. The position is a great honor and one which Miss Briggs is admirably fitted to fill to the great advantage of the club.

This is really all I can think of tonight, for my head is full of semi-centennial celebration I dream of prancing bears and dancing natives, and I suppose that the parade of Monday will be a great sight.

Until next week, then, fare you well. Be good.

THE MEDDLER.

WILLIAMS SILVER WEDDING.

The silver wedding of Professor and Mrs. David Williams was one of the most elaborate, unique and interesting social events of the season. It took place at the home of the couple in Fruitvale and was attended by a large number of the best known people in the community. Carriages laden with guests began to arrive at 6:30 o'clock in the evening and continued to arrive until 8:30 o'clock, by which time all the guests were presented to the host and hostess, to whom they extended their heartiest congratulations. The home was beautifully decorated with flowers wrought into fanciful designs and the grounds were brightly illuminated with parti-colored lamps. A champagne supper was served at 11 o'clock in the neighboring home of Mr. and Mrs. C. H. Greenman as a means of supplementing the accommodations of the home of the hosts, which was surrendered to the less formal features of the occasion. The festivity continued until 2 o'clock A. M., and the enjoyment of every guest was complete. The unique feature of the event was the appearance of the guests in costumes of colonial days, otherwise known as "ye olden tyme." In the selection of apparel illustrative of the "fashion plates" of those distant times, intelligence and taste were displayed to an unusual degree These were supplemented with liberality and good cheer, with the happy result that those of the present enjoyed themselves to their heart's content in recalling times and impersonating people who become the dearer and more appreciated the farther they are left behind.

The people who appeared in costume and the antique characters they represented are as follows:

C. H Greenman, Amsi Crookshank, Mrs. C. H. Greenman, Jerusha Crookshank, August Schwartz, Enoch Godfrey, Mrs Schwartz, Cordelia Godfrey, T. W. Howatt, Jonathan Putnam; Mrs. Howatt, Debora Putnam; Edmund Gates, Josiah Winthrop; Mrs. Gates, Victoria Winthrop, Myranda Kimball, Hezekiah Snook; Mrs. Kimball, Prudence Snook; J. A. Colquhoun, Thomassin Eccentric; Mrs Colquhoun, Polly Ann Eccentric; John M. Colquhoun, Isiah Eccentric, Robert Roane, Ezekiel Pettibone; Mrs Roane, Evangeline Pettibone; Louiso Roane, Malissa Pettibone; Elsie Jane Roane, Penelope Pettibone; Minnie Roane, Katherine Pettibone; William Leber, Josiah Sugarfoot; Mrs Leber, Patsy Sugarfoot; Ralph Leber, Cubo Sugarfoot, Miss Ida E Carter, Alzina Bradford; Donna M. Whittaker, Theresa Standish; Hattie Whittaker, Rachel Standish; Dr. M. M. Enos, Jacobed Pecksniff; Robert Rose, Ida Harriet Kenney; Rev. Richard K. Ham, Rev. Gabriel Plunkett; E. Mynott, Obadiah Spriggs; James C. Colquhoun, Baptist Barnaby; J. C. Hammel, Peloubet McClintock; Grace Johnson, Nancy Ellen Mayflower; Charles Kilburn, Jeredith Sherwood; Mrs Kilburn, Susanna Sherwood, Mrs. M. Fink, Hulda Brewster; Miss Alice Fink, Belinda Brewster; John West, Peregrine Butterworth; Mrs West, Mehitabel Butterworth; Miss Lydia Armstrong, Thankful Blake; Miss Annie Armstrong, Parthenia Blake; Miss Minnie Mullen, Savilla Gilbert; Mrs. Joanna Clark, Hannah Barleycorn; Mrs Kimball, Sara Ellen Boniface; Mrs Dunham, Cynthia Speedwell; Miss Rowena Dunham, Gretchen Speedwell, Miss Belle Allen, Gretchen von Schrader, George W. Hezzleton Parnabas Saunders, Agnes Danim, Jessie Fairweather, Professor and Mrs. David Williams

ALAMEDA PARLOR, N. S. G. W.

Halcyon Parlor will not have a monopoly of entertaining by Alameda Native Sons next week Alameda Parlor has engaged headquarters in the Shiels building at 32 O'Farrell street and will keep open house On Monday there will be a reception and dance after the parade and on Tuesday this will be repeated. A musical and literary entertainment will commence the week on Sunday evening. Alameda Parlor of Daughters will assist the sons at all the festivities. The Sons' uniforms in Monday's parade will consist of white duck trousers, white duck coat and blue stripes, felt hat, golf shirt and blue belt.

Alameda Parlor No. 47 was organized in 1884 and is the pioneer parlor of Alameda county. It has a membership of 165, the members being the following named:

G E Albers, H C. Anderson, H W. Anderson, O A. Bremer, George Britt, W. J. Britt, Henry Brandt, C. N. Bolte, H F. W Bolte, W E. Bamber, J. A. Connor, J J Cavanaugh, L. V. Cory, W. C Coughlin, H. C Cook, T. E. Cain, James L Crowley, George H. Carlson, C. M. Day, J. L Durien, B F. Dexter, W. G. Eckstein, J. B Ernest, J. E. Fischer, A. V. Fisher, F. J. Fischer, J. J. Flynn, R. H Fallmer, E D Fortman, Max Gundlach Max Glas, J. H Glas, T. R. Hansen, P. J. Hanson, George Heissner, Edward J. Johns, Samuel Johns, E. J. Janett, A. H. W. Koerber, W. H. Kelly, J. B. Linktree, L. C Lenz, A. J. Leroy, William Lenz, A. C Leu, John McMaster, Peter Martenoni, J. H Manuel, R A. McCabe, J. E. Moiss, Henry Muller, F. A Messner, E A Messner, Walter M. McGrath, N. C. Nelson, E. B Owens, M. H. Owens, George Ohea, H. S Orr, Robert Putzman, J J. Patterson, George Pfieffer, A. S. Phelps, L. S Probst, E. J Probst, F J Phillips, H. M. Pond, August Quast, O. L. Rogers, Charles T. Rose, H. A. Reischrath, Charles H. H. Rock, W. Ruf, L H. Schoenau, L. Schroeder, W. A. Stenbliht, J. A. Sansom, F. O Schuman, Antono Sousa, Albert Schumacher, L. L. Schuler, R. J Seebeck, William Schumacher, A J. Phelps, H. L. Sousa, P. H. Smith, Henry Schwartz, R B Tippan, L H. Transue, Henry Tank, J B. Twigg, Samuel Tansky, H. von Tagen, George Wagner, R. R Wilson and G A Wittmeir.

The officers of the parlor are: T. J. Phillips, president, Henry Sousa, vice president; H F. W. Bolte, second vice president; Walter E. Bamber, third vice president, Charles T. Rose, marshal; Max Gundlach, financial secretary; L H. Transue, recording secretary, O. A. Bremer, treasurer; Louis Fischer, C. N. Bolte, F. O. Schuman, trustees. The 1900 celebration committee consists of the following named members: F. O. Schuman (chairman), C. C. Bolte, Charles T. Rose, Walter E. Bamber, H. F. W. Bolte and Ernest J. Probst.

DUTCH FAIR COMING

The Woman's Alliance of the First Unitarian Church is working hard to complete arrangements for a Dutch fair, which they intend to give some time during the first part of December. The booths thus far planned are fancy work booth, the Knickerbocker Union booth (to be managed by boys); the garden booth, where tea, coffee and cakes will be served and souvenir cups and saucers distributed; apple and lemonade booth; cosmopolitan doll fair, dolls of all nations brought by a gentleman returning from Europe; booth for Christmas berries; Gypsy booth; inn booth with innkeeper, innkeeper's wife and eleven children; candy shop booth; Society of Young People booth; work booth, sewing articles, Mrs. Reuillard in charge; literary booth, delicatessen booth.

ROLLO CLUB CELEBRATES.

The Rollo Club gathered at the home of E. Stack on Saturday evening and helped that gentleman celebrate his 22nd birthday.

Among the guests present were Miss L. Aiken, H. McIntrye, the Misses Stack, J. Moutz, W. Gillen, Miss Guerin, Mr. Petri, Miss Marshall, J. White, the Misses L. M. Fitzgerald, W. Bercovich, L. Kennedy, Miss Anderson, C. Marshall, Miss C. Aiken, H. Peterson, Mr. and Mrs Netherford, Miss Winchester, G. Stack, Miss Hall, F. Miller, Miss McCarthy, Dierson, Miss Lovejoy, J. and C. Fieberling, Miss Donovan, Miss Doolittle, Mr. Gladding, Miss Cummings, Mr. Mitchell, Miss Young, Mr. Dasher, Mr. Richmond, Mr. Patrick, Miss Lemon, Mr. Freeman, Mr. and Mrs Charles D. Smith, Mr. Busch, Mr. Aiken, Mrs. J. E. Fairchild and the Misses Sloan.

WOODMEN DANCE,

At the promenade concert and ball given by Live Oak Lodge at Woodman's Hall, Thursday night those who made the affair a success were: Floor manager, J. W. Peck: floor committee, Ed Griffin, J. N. Bonham, William Ellerson, W. H. Pitts, E. J. Murphy, M. S. Streeter, F. W. Lancridge, J. Bobet; reception committee, E. H. Barnett, B. D. Gans, A. L. Hamford, H. C. Aldrich, A. F. Trahan, Joe Gilman, J. H. Moon, S. W. Condon.

MISSIONARY SOCIETY TEA

The tea of the missionary society of the First Presbyterian Church, which was given at the Orchard street home of Mrs. W. W. Worden on Thursday afternoon was very largely attended. During the afternoon Mrs. Grace Diekman was heard in several numbers Mrs. Ward and Miss Chamberlain also sang. The ladies who assisted Mrs. Worden in receiving were Mrs. Robert Coyle, Mrs. Bennett, Mrs. Morris, Miss Grace Brown, Miss Sadie Willard and Miss Grace McDonald. The young ladies who served tea were Miss Elsie Fry, Miss Taylor, Miss Mabel Gray, Miss Palmanteer, Miss Williamson and Miss Grace Pinney. Mrs. James B. Hume of Berkeley is president of the Missionary Society, Miss Annie Hambly and Mrs. Prentiss Selby being vice presidents. Among those present were Mrs. H. C. Morris, Mrs George Burdick, Mrs. Henry Morris, Mrs. Cal Ewing, Mrs. Richards, Mrs. K. A. Hughson, Mrs. W. T. Reed, Mrs. John L. Howard, Mrs. Kingsland, Mrs. Bennett of Berkeley, Mrs. H. B. Smith, Mrs. Lewis, Mrs I. M. Condit, Mrs. C. W. Armes, Mrs. Will Armes, Mrs. Gardner, Miss Brinkerhoff, Mrs. Robert S Hill, Misses Kingsland, Mrs. Edgar Brown, Mrs Albert Willard, Mrs. Adams, Mrs. J. Dingwell, Mrs. McHenry, Miss MacBride, Mrs. W. B. Curtis, Mrs. Weston, Miss Maud Hunt and Miss Lucy Simpson.

SEVENTH ANNIVERSARY.

The home of Mr and Mrs. C. J Okell on Sherman street was invaded by their friends on Wednesday evening to celebrate the seventh anniversary of their wedding The principals were blindfolded and taken to the home of Mrs. Cragin, where a mock wedding ceremony was performed under a canopy of American and British flags, followed by dancing

Among those present were: Mr. and Mrs Cragin, Mr. and Mrs Redman, Mr. and Mrs Conner, Mr. and Mrs. Samuels, Mr. and Mrs Holt, Mr. and Mrs Crawford, Mr. and Mrs. Kelly, Dr. and Mrs. Lubbock, Mr. and Mrs A M. Clay, Mr. and Mrs Mitchell, Mr. and Mrs. Alexander Coburn.

POLITICAL EQUALITY CLUB.

At the annual meeting of the Alameda County Political Equality Club held at Miss Whelan's residence Tuesday delegates were accepted from the new clubs organized during the year in the Second ward, Third ward, and Berkeley. Mrs. J. F. Swift and Mrs. A. A. Sargent addressed the club.

The following officers were elected: President, Mrs. Frances Williamson; vice presidents, Mrs Park Fellows, Miss Mabel Craft, Miss Meserole, Mrs. J. A. Waymire and Mrs E E. Greenman; recording secretary, Miss Emma Eckley; corresponding secretary, Mrs. William Keith; treasurer, Mrs. C. W. Emery; auditors, Mrs. I. N. Chapman and Miss A. Forrest. The new president, Mrs. Williamson, was formerly president of the State Suffrage Association of Nevada. The next meeting of the society will be held in Berkeley on October 6th.

Among the members of the club present were: Mrs C L. Wood, Mrs. M. P. Pelton, Dr Schofield, Dr Fenton, Dr. Patterson, Mrs. L. J. Hardy, Mrs N. C. Craft, Miss M A. Thompson, Miss Abbie Phillips, Mrs. E. M. Bartholomew, Miss Littlejohn, Mrs. Sarborn of Berkeley, and Miss Laura Fenton.

GOOD-BYE TO ED. CARLIE

Edward Carlie of Alameda, who left for Idaho on Wednesday, was given a farewell party at Blanding hall by his friends on Tuesday evening. The hall was prettily decorated and an orchestra played during the evening. After supper there was dancing and a very pleasant time generally. Those present were Misses Lena, Grace and Lilian Davis, Misses Emma, Belle and Trixie Putzman, Miss Lubbock, Misses Sheehan and Misses Fox, Phelps, Smith, Barlow, Matthias, Houghton Roesch, Siddon, Wolff and Orr, Mrs E. O Putzman, Mr. and Mrs Walton, Mr. and Mrs. Malloy, and Messrs. Reese, Eaton, Kilgore, Mott, Boek, Graham, Smith Lubbock, Goldsworthy, Wall, Armstrong, Moran, Kieth, Parisher, Hanley, Haas and O'Connor.

ADELPHIAN CLUB OPENS.

Indian blankets and baskets were the prominent features of the decorations at the Adelphian Club's first meeting last Saturday in Alameda. There were songs by Mrs. Nelson, Mrs. Charles Hughes and Mrs. Neilson, and readings from their own works by Mrs. Sanders, Mrs. Wilson and Mrs. Foster. Mrs. Teller read a pamphlet by Annie Robertson Browne.

POLITICS IN A CHURCH.

The Twentieth Century Club of men of the First Unitarian congregation has arranged four popular Sunday evening addresses on "The Moral Claims of the Political Parties."

Hon. S. P. Hall, the president of the club, will preside and the first address will be given tomorrow evening by Rev. Herbert S Bigelow of Cincinnati on the claims of the Democratic party. Mr. Bigelow made the opening prayer at the recent Kansas City convention On September 16th Mr. Dague, author of the "Dague Tramp Bill," will speak for the socialists.

Irving M. Scott has been invited to speak on the "Republican evening," September 23rd, but has not yet replied. Frank J. Sibley, the state chairman of the Prohibitionists, will close the series on September 30th. The admission will be free and provision will be made for all ladies who may desire to attend and who are cordially welcome.

CAMERA CLUB OUTING.

The members of the Alameda Camera Club will go to San Francisco on Tuesday and attend the regatta.

FRYE--BRADFORD.

Miss Anna Bradford, of this city, and Charles Frye of Sacramento were married on Saturday evening last.

PROBST--MURPHY

The rustic wedding of Miss Louise G. Murphy and Louis Samuel Probst of Alameda last Sunday was replete with pretty features. It took place under a monster redwood tree in Redwood canyon, near the home of Colonel and Mrs. Murphy, and among only the near relatives of the young couple. Breakfast was served under the blue sky at rustic tables. Upon their return Mr. and Mrs. Probst will live in Alameda, where the groom is interested in the Alameda Pottery Works.

LUNCHEON AT PIEDMONT.

Mrs. J. Lowenberg gave a luncheon on Thursday to twelve young ladies at the Piedmont Club House.

HOME FROM ABROAD.

Mr. and Mrs. E. M. Walsh and their daughter Marion and son Maurice, who have been making an extended trip through England, Germany, Switzerland, Scotland and to the Paris Exposition have arrived home.

SACRED HEART WORKERS.

The Sacred Heart Fair at Forty-first and Grove streets, which opened on Thursday night and will continue for two weeks, is drawing crowds every evening. It is hoped that sufficient funds will be raised to rebuild the church which was burned two years ago.

The ladies who have charge of the various booths are as follows:

Sacred Heart booth—Mrs. John Bohan, president; assisted by Mrs. P. McCourtney, J. J. Walsh, Mrs. P. Lynch, Mrs. P. Mulvehill, Miss Sweeney, Miss L. McCourtney, Miss Irene McCourtney, Miss A. Farrelly, Miss Rose Turner, Miss E. Thomas, Miss Catherine Bohan and Miss Miner Bohan.

St. Anthony booth—Mrs. W. R. Clark, president; assisted by Mrs. T. Rigney, the Misses Lily and Emma Guchard, Miss Margaret Rice, Miss Kate Hyde, Miss Theresa Healey, Miss Kate Soran, Miss May Daly, Miss Kate Geary and Miss Alice Flynn.

Immaculate Conception booth — In charge of the Children of Mary of the Parish.

St. Lawrence booth—Mrs. P. G. McIntyre, president; assisted by Mrs. H. Coleman, Mrs. Williamson, Mrs. MacCormack, Mrs. A. Gilchrist, Miss Amanda Cuff, Miss Jernie Gilchrist, Miss Hayes, Miss Hughes, Miss Clara Cuff, Miss Blanche Smith, Miss Reardon, the Misses Demore, Miss Lorena MacIntyre and Messrs. H. Coleman, F. Kelly, H. MacDonald, H. Smith, J. Motts.

St. Joseph's booth—Mrs. Maria Fitzpatrick, president; assisted by Mrs James White, Miss McGuire, Misses Mary and Julia Fitzpatrick, Mrs. R. Motts, Miss Katherine Dolan, Miss Margaret Quinn and Miss Mattie O'Brien

The ladies will be assisted by members of the parish Branch No. 27 of the Catholic Knights of America, under the direction of Vice-President P. J. Brophy, will act as a finance committee and will have charge of the door.

ADELPHIAN'S ENGLISH SECTION.

At the Adelphian Club's English and Literary Section, which met on Tuesday and listened to Mrs. Holden's Mexican talk, those present were. Miss Eva Fisher, Mrs. Philip S. Teller, Mrs. Isaac Ehrenberg, Mrs. E. S. Hovey, Mrs. W. C. Halsey, Mrs. L. R. Hare, Mrs C. M. Jackson, Mrs. Walter D. Littleton, Mrs J. W. Martin, Mrs. C. F. Newell, Mrs. George Plummer, Mrs W. P. Porter, Mrs. Emma Rathgeb, Mrs. J. E. Higgins, Miss Ida Spencer, Mrs. A. J. Foster, Mrs. R. Frank Clark, Miss Minnie Shreve, Mrs. H. W. Shaner, Mrs. Rauswell A. Smith, Mrs. Golden.

ST. COLUMBIA CHURCH FAIR

A fair will be given in Klinkner Hall, Golden Gate in November to raise funds for a presbytery to be built adjoining St. Columbia's Church at Sixty-fourth street and San Pablo avenue. The ladies in charge of the various tables are:

Golden Gate Table—Mrs I. H McMenorny, Mrs. I. H. Rourke, Mrs. H. Westphal, Mrs. Hollis, Mrs. Sweeney, Mrs McBride, Mrs. McCrinale and Mrs. Carlus.

Emeryville Table—Mrs. Bell, Mrs. Wilson, Mrs. Becker, Mrs. Young, and Misses Matthews, King, Sheehan, Murray, Ayden and McDonald.

Candy Table—Mrs. Ryan, Mrs Murphy, and Misses Ryan, Young, Codiez, Cuffe and Pliedeau.

Refreshment Table—Mrs. O'Connor, Mrs. Patton, Mrs. Finn, Mrs. Scanlan and assistants.

WARNER CLUB.

Professor E. C. Stanford addressed the Warner Club at the home of Mrs. J. M. Cushing Monday night upon the reform schools of Massachusetts.

OUTLOOK CLUB DINES

The Outlook Club, which has been formed for the purposes of study of topics of the day, dined at the Hotel Metropole on Thursday evening. The gentlemen present were: J. B. Richardson, R. W. Snow, Cary Howard, W. H. Maxsen, J. E. Baker, John G. Hoyt, F. S. Brush, W. H. V. Raymond and C. Z. Meredith.

MRS. FRASER RECEIVES.

Mrs Margaret B. Smith was the guest of the day at a reception given by Mrs. S. H. Fraser at her Berkeley home on Monday.

FAREWELL TO OSCAR WHITNEY.

A farewell reception was tendered to Oscar Whitney, who left for Paris and the Orient on Tuesday, Monday evening by Mrs. and Mrs. O. E. Swift, Mr. and Mrs. L. Cadogan, Mr. and Mrs. A. McGuil, C. Beatty, Miss E G. Hutchinson, Miss E. Bradshaw and the Rev. R. Beebe.

MR. AND MRS. SUMMERS AT HOME.

Mr. and Mrs. Franklin P Summers, who lately returned from their honeymoon, received their friends at an "At Home" on Saturday evening, at their new house in Twenty-third street. Among those who called were: Mrs. M. A. Young, Mrs. W. H. Summers, Mrs. J. M. Summers, Mr. and Mrs. Edward Deck, Mr. and Mrs. A. J. Summers, Mr. and Mrs. John Kick, Mr. and Mrs A. E. Wallis, Miss Alice Murray, Miss Annie Mermann, Miss Mae Telfer, Miss Ella Healey, Miss Katherine Heneberry, Miss Jessie Brown, Miss Isabel Summers, Miss Mae Summers, Miss Mimis Griffiths, C. F. Summers, Charles Griffiths, Thomas Moran, C. A. McDonald, Thomas Moroney, P. Mermann, F. Young, E. J. Murray, William Hammer and W. H. Summers.

HOWE--TOWLE

The wedding of Miss Alice G. Towle and Walter Clark Howe of San Francisco took place at the home of Mr. and Mrs. John F. Towle on Myrtle street on Saturday noon. The guests were very few owing to the recent death of Mrs. Howe's mother. The ceremony was performed by Rev. Mr. Babcock of the Free Baptist Church.

Mrs. Howe has been identified with the De Koven Musical Club and similar society clubs. The groom is connected with the navy department and is a member of the Corinthian Yacht Club.

DUNN--WITCHER,

The wedding of Mrs. Gertrude A. Witcher, daughter of Mrs. J. M. Costigan of this city and Ritchie Livingston Dunn of San Francisco took place in New York on last Saturday.

OAKLAND CHAPTER, D. A. R.

There was a largely attended and very patriotic meeting of the Daughters of the American Revolution at the home of Mrs. O. F. Long on Wednesday, in honor of the Oakland's Chapter's third birthday. The day was also the 126th anniversary of the meeting of the first Continental Congress in Philadelphia.

Mrs. G. W. Percy, regent of the chapter, welcomed the guests, and the chief feature of the afternoon was the reading of letters from Mrs. Charles R. Greenleaf, Director of the American Circulating Library at Manila. Mrs. Greenleaf reported the very fair beginning made by the library in its having already over 7,000 bound books—but as these are for the supply of 65,000 troops additions are much desired. At the luncheon which followed the birthday cake was decorated with silk flags and a red, a white and a blue candle. Following this "America" was sung. Little Amy Requa Long, the daughter of Colonel and Mrs. Long, was one of the guests of the day.

The following are the members of Oakland Chapter: Mrs. G. W. Percy, Miss M. R. Babson, Mrs. G. G. Smyth, Mrs. Giles H. Gray, Mrs. W. H. Friend, Mrs. P. C. Dick, Miss Claribel Munsell, Mrs. G. A. Carter, Mrs. F. H. Gray, Mrs. J. H. Fish, Mrs. W. K. French, Misses Grace and Katherine French, Mrs. E. S. Howard, Miss M. S. Kenne, Mrs. G. L. Nusbaumer, Mrs. A. F. Osgood, Mrs. H. R. Taylor, Mrs. J. L. Wheeler, Miss Mary Barker, Miss M. Alexander, Mrs. E. D. Heron, Miss M. E. Newell, Mrs. Oscar F. Long, Mrs. E. M. Gibson, Mrs F. C. Kendall, Mrs. F. B. Grim, Miss C. A. Pond, Mrs. R. R. Calley, Mrs. J. C. Campbell, Miss Clarissa Eby, Mrs. David Gage, Mrs. F. A. Merritt.

MISS WILSON'S BIRTHDAY

The eighteenth anniversary of Miss Carrie Wilson's birthday was celebrated at her Atlantic street home last Saturday night. Dancing and games occupied the time until midnight when a bounteous supper was served, after which the fun continued until the wee sma' hours. Among those present were: Misses Mamie Lynch, Carrie Wilson, Katie Lydon, Lillie Osterloh, Maggie Soto, Maggie Bullock, Effie Pinkerton, May Breeman, Lizzie Wilson, Mamie Schoener, Martha Schoener, Kittie Banke, Minnie Srogum and Jennie Wilson. Messrs. Jack Dalton, Robert Hughes, Lem Wyman, Jack Cammick, Will Owen, Will Canty, Mike Moran, Henry Osterloh, Henry Bregers, George Olsen, George Wilson, Mack Rohe, Howard Rand, Arthur Terstiage, and Masters Washington, While, Eddie and Henry Wilson, Mrs. Wilson and Mr. and Mrs Fraver.

SWEENEY--PETERSON.

The announcement of the engagement of Miss Lillie Peterson of Alameda to Mr. William Sweeney of West Berkeley was made on Sunday. The wedding will take place at the home of Mrs. Charles Peterson on Thirteenth street, Oakland, during September.

EVANS--MARVIN.

Mrs. E. Marvin of East Oakland has announced the engagement of her daughter, Rena, to Arthur C. Evans of San Francisco. The wedding will take place shortly before Christmas

FITZGERALD--HOLMAN.

Miss M. L. Holman was quietly married to Mr. E. J. Fitzgerald at St. Francis de Sales' Church on Wednesday afternoon by Rev. Father McSweeney. Miss M. A. Fitzgerald attended her sister and James Keller was best man. The wedding was attended only by the bridal party and the couple left at once for the southern part of the State. Upon their return they will make their home in Oakland.

GREENE--COOPER ENGAGEMENT.

The engagement has been announced of Miss Mabel Ellsworth Greene, daughter of Judge W. E. Greene of Oakland to Juan B. R. Cooper, son of the late J. B H. Cooper of San Francisco and Monterey.

GREEN--BONGARD.

The wedding of Violet Green and Julian Bongard of this city took place Wednesday at San Rafael. It was a quiet affair only the contracting parties and immediate relatives being present.

Both have been life long residents of this city and it was while schoolmates that an attachment sprung up, finally ripening into love. After a brief honeymoon they will reside in this city where the groom has extensive business interests.

MISS BARRINGTON ENTERTAINED

An "afternoon" in honor of Miss Marion Barrington prior to her departure for New York to complete her musical education was tendered by Mrs Walter C. Beatie at her residence, corner Orange and Pearl streets on Tuesday last.

Five handed euchre was played, the winners of the prizes being Miss Barstow, Mrs. Crandall, and Mrs. Woolner.

Those present were: Miss Marion Barrington, Mrs. Edward Crandall, Mrs. J. P. Cook, Mrs. W. A. Connelly, Mrs. Wickham Havens, Mrs. Edward W. W. Dyes, Mrs. J. J. Allen, Miss Jessie Barstow, Mrs. J. R. Briggs, Mrs. Willis Kelley, Mrs. Frederick C. Clift, Mrs. Francis Cutting, Miss Ada Bates, Miss Clara Wagner, Miss Ada English, Mrs. Arthur Lewis, Mrs. Charles A. Elston, Mrs. Fred Wycknoff, Mrs. C. B. Hobson, Miss Gertrude Vincent, Miss Louise Ammerman, Mrs. Archibald Proctor, Mrs. Mahler Searles, Miss Robbins, Miss Adna Seymour, Mrs. George M. Flint, Mrs. Ben F. Woolner, Mrs. Vernon Waldron, Mrs. Harry W. Thomas, Mrs. B. S. Hubbard.

RUSKIN CLUB DINNER.

The Ruskin Club dined at the new Hotel Lorraine last evening. Those who attended and listened to the papers read were: Austin Lewis, A. A. Denison, H. A. Whitaker, Jack Linden, J. L. Burnside, T. J. Bomford, Max Schwind, A. Levin, James Reed, Henry A. Schulzer, Dr. Shuey, C. B. Morgan, Rev. Robert Whitaker.

QUIET WEDDING NEXT TUESDAY.

The wedding of Miss Daisy Muriel Pollard and Rollin Garfield Eckis will take place at the home of the bride's mother, Mrs. Nettie Laymance, No. 150 Eighth street, on Tuesday, September 18th. It will be a very quiet wedding, none but the immediate relatives being present. Mr. Eckis is a mining man of Southern California. The future home of the couple will be Los Angeles.

COHEN--GOSLINER ENGAGEMENT.

The engagement is announced of Miss Lillie Cohen and Theodore J. Gosliner of San Francisco.

HOME-FINDING SOCIETY.

A large audience attended the concert last evening at Armory Hall in Alameda given in the interests of the Home Finding Society. Miss Grace Agar was the moving factor in the meritorious work and those who contributed the twenty numbers on the well-chosen program were Miss Daniells, Miss Swayne, Miss Marshall, Mrs. Copley-Luce, Mr. Adelstein and Mr. Nissen. The graceful and capable ushers who added to the pleasure of the evening were Misses Ivy McGlauflin, Edythe Parker, Hazel Stedman, Ruth Hubbard and Emma Earley.

STARR KING HARVEST FESTIVAL.

Nature never laid a better foundation for the application of art than in the trees and lawns of the de Fremery place, and the ladies who added the hundreds of Japanese lanterns and arranged the refreshment tables and bonfires for the Harvest Festival given by Starr King Fraternity last night showed themselves fully equal to the opportunity offered. Jack o'lanterns lighted the way at the turns in the paths, and a string orchestra welcomed the guests and furnished music for the dances. The paths were filled with white-clad maidens, and there were garden seats for the elders and dimly lighted nooks at the end of many a path, for the quiet strolling couples. Mrs. Ronald P. Gleason made a most efficient hostess, and those who assisted her and Mrs. Van Pelt and Mrs. von Adelung were Mrs. Archibald Borland, Mrs. E. A. Kluegel, Mrs. A. C. Schlesinger, Miss Carrie A. Whelan, Miss Wilmetta Curtis, Miss Mary Olney, Miss Ethel Olney, Miss Mary Williams, Miss Ethel Moore, Miss Mary Wilson, Miss Rachael Vrooman, Mrs. Milton Bulkley, Miss Clara Conaway, Miss Elsie Noyes, Miss Madge Cunningham.

BOERS ARE NEAR JOHANNESBURG.

PRETORIA, Sept. 8.—It is stated that General De Wet has joined Theron in the neighborhood of Johannesburg and that the total Boer force there numbers 1,500. The enemy is holding a position in the high hills south of the town. A considerable force is now in pursuit. The Boers have no artillery.

VIN MARIANI

Mariani Wine—World Famous Tonic

A mild stimulant, the only one that has no unpleasant reaction, and that produces no harmful effects. This is asserted after continued experience during the past thirty-six years. During warm or debilitating weather take Vin Mariani with carbonic or soda, or with chipped or scraped ice.

All Druggists. Refuse Substitutes.

what are your initials?

Let us know and we'll make a monogram for you that will be so neat and stylish that letter writing will be a source of enjoyment for months to come—they are using monograms and seals more than ever—everybody knows there is no place you are more sure of getting the latest styles than at Smith's

CARD ENGRAVING done here at same prices as at places less "au fait" with the styles—you will find all your friends' cards here—

Engraved plate . . . $1.00
100 Cards from plate . . 1.00

WEDDING INVITATIONS

100 Engraved, complete, ready for mailing $10.00
Same, printed 7.00

SMITH BROS.

Stationery — Picture Framing — Latest Books

1154-1158 Broadway, Oakland

M'KINLEY MEETS ISSUES SQUARELY

Letter of Acceptance Is a Powerful Document.

Associated Press Dispatches by The Tribune's Special Leased Wire.

NEW YORK, Sept. 8.—A special to the Herald from Washington says:

President McKinley's letter of acceptance, which is to be published Monday, is said by members of the Administration to be the strongest presentation of the Republican side of the issues of the present campaign that has yet appeared.

The President has not sought to avoid the question of imperialism. Much of his letter is devoted to the issues raised by his administration of the islands wrested from Spain. He shows what has been done in the way of improvement of political conditions in these islands.

Attention is called to the steps that have been taken toward the establishment of a stable and independent government in Cuba. The establishment of a civil government in Porto Rico, in accordance with the act of Congress, and the institution of civil government in the Philippines under the Philippine Commission are referred to.

Another theme to which much attention is given in the letter is the prosperity of the country under the present tariff and monetary systems. This brings up the financial issue, on which the President is said to take a firm stand in support of the maintenance of the gold standard as essential to the continuance of the present commercial and industrial prosperity of the country.

RENUNCIATION.

The convent walls loom high and grey,
Through the gloom of a closing Winter's day
And the wind sweeps around the graveled paths
Where the flowers crouch low from the biting blast;
While out in the gloom I stand alone
Afar from love, from friends and home,
For soon that dark grim postern door,
Will close on me for evermore.
And now, as though it feels my woe,
The convent bell tolls soft and low.
The lights flash quickly here and there,
The bell has tolled for evening prayer,
And fancy portrays to my blind
The Sisters, gentle and good and kind,
In somber garments, kneeling low,
Praying for souls above, below.
Oh, that a prayer for me might greet
Our gracious Father's mercy-seat,
So that a ray of hope might gleam
To pierce my dreary hopeless dream.
Why do I hesitate and stand
Without these walls? No kindly hand
Awaits to shelter me
For I am dead to this vain world.
On others now are triumphs hurled
That once belonged to me.
A dream, a face flits through my brain,
A face that froze my heart with pain
That smiled on me when fortune smiled
And filled my trusting soul with guile
Then, with such arts as men well knew,
Enslaved my mind, my senses too,
Until I loved him, and I trod
On earthly Heaven, with him my God.
What hideous mockery is this
That I, when crowned with earthly bliss,
Would often let my fancy stray
To this abode so far away?
And morbidly it clung to me
As though, in time, my eyes should see
What lay beyond these cloistered walls
Where kiss of sun-beam rarely falls.
Adieu, vain world, I care not now
For aught, save to fulfill my vow
That time shall teach me to despise
Thine earthly griefs and sordid joys
My life, my soul I now will give
To God, for him alone I'll live.
So that, at last, my sins forgiven
I'll find a home of rest in Heaven.

MRS. EDWARD A. NEWLAND,
Oakland, September 1, 1900

Southfield Wellington is the coal for your range.

Taken before bedtime Gilt Edge Whiskey will break up any cold.

Allen's Press Clipping Bureau
510 Montgomery street, San Francisco. Established 1888. Furnishes newspaper clippings and information on all topics, business and personal.

"My Cake is Dough."
Did not use Sperry's Flour.

OUR WHITE ENAMEL IRON BEDS, brass trimmings, are as low priced as any dealer. Only the best. See them with wire beds and top mattresses at H. Schellhaas' store, cor. 11th and Franklin sts.

"James E. Pepper, a celebrated whiskey, on sale by E. F. Thayer, 464 Eighth street.

CASTORIA.
Bears the Signature of Chas. H. Fletcher. The Kind You Have Always Bought

NEW BOOKS AND WRITER FOLK.

Doxey's Eastern Venture and the Magazines for the Month.

Doxey is still in the world of letters, a fact that California writers will be more than glad to note. No man has done so much for the second generation of California writers. No other man, in fact, has done anything at all for them. It was a fact greatly to be deplored when Doxey came temporarily to grief in San Francisco—not through an error of judgment, not because his work was without merit but because in the goodness of his heart he had tried to do too great labor in a field too narrow. The people of California did not underrate Doxey as a bookseller. There were simply not enough of them to support him in the way that he deserved.

There have been a good many writers in California who have made reputations more than national. There will be more for the literary movement of the second generation is in its infancy yet. But it is the older men whose fame is widest. The second generation has trusted largely to newspaper fame, notoriety rather, and that is ephemeral as breath upon frosted glass in winter. The few whose names have been saved, in these later days, from the ruck will owe their salvation largely to the nice discrimination of Doxey. There are two elements to literary success, and of these not the least is the finding of a market. Doxey found markets for his men, and the world knew them.

We may differ, of course, as to our estimate of the merit of any man's work. You may call Gelett Burgess a fool or a genius, as suits your own mental idiosyncrasy. Possibly, indeed, he is both. The fact remains that if it had not been for Doxey you would have called him nothing at all. He would never have risen above the ruck.

In seeking the wider field of New York Doxey has merely shown the possession of business acumen. He cannot make the reputations of literary men if he himself does not make success. It is a matter of dollars and cents to be gleaned in a larger field. The reputation made with Doxey, now, will be doubly valuable, because it will be what has come to be known as a "New York success"—which, by the way, is not a success in New York at all, but a success originating at the literary center and radiating as the spokes of a wheel. It is to be regretted that literature must be dependent upon money, that the literary center has also gone to the financial center; but so it will be so long as men who write must eat, and there is no present prospect that writers relish starvation any more than their neighbors. Doxey is not to blame, anyway. He is still doing the best he can for his writers. He announces from New York the publication of "Jacinta," an idyll by Howard V. Sutherland, an edition of "Laus Veneris" and other poems by Swinburne with a Sutherland introduction, an illuminated edition of "The Man With the Hoe" and numerous other seasonable dainties. SOL N. SHERIDAN.

Judge Lowell's paper on the "American Boss" has the place of honor in the September Atlantic. The boss, we all know, is a power in the land. Judge Lowell shows how he has grown in the evolution of political systems. Brooks Adams' keen analysis of Russia's interest in China will win the attention of the general reader as well as that of the special student. He shows that it is an economic necessity for Russia to gain control of a portion of northern China. In Rollo Ogden's The Press and Foreign News a trained journalist argues cleverly in favor of the old-fashioned newspaper letters from foreign countries. Mary Hallock Foote begins a very notable three-part story entitled "The Prodigal." There are two other attractive stories.

* * *

Archer B. Hulbert throws new light on the growth of civilization in Japan, with its attendant evils, in Gunter's Magazine for September. "There is in the Japanese people great promise," he says. "They are brave, ingenious, skillful. Their art is unsurpassed of its kind and of great beauty. The root of evil in Japanese civilization is the growing incompatibility of the upper and lower classes; the powers actually becoming dominated by Christian principle but at the same time holding out to their fellow countrymen the heathenish moral code of their ancestors and not giving them a light which they themselves possess. This is not honest. A civilization cannot be built on the sands any more than can a house. To insure Japanese civilization the upper class must open their eyes to the real cause of their marvelous awakening. They must realize that, if it had not been for Christianity, contact with the West would have raised Japan to her present position no sooner than contact with China. They must realize the true foundation of a real civilization. 'Other foundation can no man lay than is laid.' History in every age has proven the words."

* * *

The September magazine number of the Outlook presents a striking picture of Field Marshal Count Von Waldersee, now on his way to take command of the Christian allied troops in China. The Outlook rather goes in for war, this month, a special feature being the paper of Mr. James Barnes, who was sent out to South Africa as the special correspondent of the Outlook. He has been well to the front throughout, except when illness drove him to the hospital, and his letters, like his well known novels and books on naval subjects, have the element of directness, freshness and vivacious narrative.

* * *

Writing of the South African war, in Harpers for September, Julian Ralph says: The South-African veldt is the most easily defended country in the world—"the best defensive country," is how a military man might put it. On every mile or two there is a natural fort—or half a dozen of them. These are the so-called kopjes, short thick, volcanic-looking hills, often with a squared-off top or a crater-like bowl in the top, such as Majuba has. They are rock hills, but not rocky as the reader is likely to understand the term, for these are nothing but rocks—hills made of rocks so that the surface is a network of the outermost bowlders. Between and around these lies the veldt. It always looks level. It is never so.

It looks level because it is a dead and dull monotony of baked earth, sage tufts and stones, any single acre being precisely like the next hundred or ten thousand acres. Instead of being smooth, it rises and falls in earthen billows, and often in the depression behind the ridge of such a billow an army can move. I have seen a long railway train lost on an apparently level veldt when the train turned into one of these depressions. But there is far better cover than these afford to the Boers. There are the so-called nulahs and spruits, which seam the veldt in millions of places. No one can see them until he is almost upon them, yet in them troops can move unseen on horseback. In hundreds of them the whole Boer army could ride, invisible, for miles. At Belmont I was watching the retreating Boers and our pursuing mounted men. From the kopje's top where I was I saw the entire cavalcade suddenly disappear as if the earth had yawned and swallowed it. I went to the place afterward and saw that it was one of these rifts made by a torrent in the rainy season. It was a dozen or fifteen feet deep, and a great deal wider. Had our mounted force pushed on they would have been decimated before they saw this gutter, but their horses were too jaded, and they did not go so far.

The September Forum prints several things about politics. George E. Roberts, director of the United States Mint, says, in a paper on the Kansas City Financial Restitution, that this government cannot establish a standard of value irrespective of other nations, because there is too much intercourse with the other nations which is expressed in values. W. J. Stone, ex-Governor of Missouri, discussing "the campaign of 1900 from a Democratic point of view, doesn't say anything about that but says that silver should be coined free, if not at 16 to 1, then at something else to one. He also makes remarks about the trusts and imperialism. There is nothing new in the remarks.

H. S. West compares the two platforms at length.

In an article on "Japan's attitude toward China," D. W. Stevens tells us to set aside all fears of a "yellow peril" from an invasion of the Chinese hordes which is very reassuring.

Professor F. Max Muller, writing on "The anti-English feeling among the Germans, is very conciliatory, discussing in a 'we wonder why' attitude that makes one really wonder. He disclaims for England any responsibility for anything that might affront Germany deplores the bitter hostility of the German press, and is very complimentary to the Kaiser. He also makes occasion to say another word for a better understanding between England and the United States, on the plea of "the same blood and bone, which is a very logical plea, and might suitably be made a stronger language.

"A Plea for Consular Inspection" is made by Albert H. Washburn. Despairing of immediate reforms in the consular systems the need of which he points out, the writer proposes a plan of official consular inspection similar to that exercised in other departments of the government. He suggests five inspectors, free of politics, to drop in now and then at the consular ports and pay a visit to the Consul. "This," he says, "would cure the most flagrant abuses."

Paul Leicester Ford has an impossible story in the current Harper's entitled, "Wanted, a Matchmaker." The matchmaker is a little newsboy, terribly overdone in delineation. The girl is one of these society girls who doesn't like society. She is made by Ford to fall in love with a poor young doctor through a chain of events that could not occur, and would not have the ascribed effect if they should. The doctor is a man of innate sense, delicacy and decency, of good motives and justifiable methods. On the whole the story has the unreal tone of a school-boy's production. "An Adulteration Act," by W. W. Jacobs, is a broad, good farce of an oppressed doctor, who used his profession to discomfit his oppressors, sailors of a ship. The notion is good and the tale jauntily told.

"The Devil's Little Fly," by Virginia Frazer Boyle leaves the reader wondering what the writer was trying to tell, and how she was trying to tell it. It is picturesquely disjunctive in method. Aside from that, has no feature.

Mary E. Wilkins does very well in "The Parrot," a story about a parrot, a very trim, prim New England young woman who doubts if the parrot has not a soul, because of some wonderfully opportune things it says; and a minister created to hold the woman's hand in the moonlight, kiss her Sunday nights after church, do other things to stir her prim soul and then marry another woman. The parrot pulls the bride's hat to pieces, and then the woman is sure the parrot has a soul, and is very well content with it for the rest of her days. Miss Wilkins tells the tale fully and convincingly.

* * *

The peculiar character of the war in the Philippines is graphically disclosed by the double-page illustration in the current number of Leslie's Weekly, drawn by its special artist in the Orient, Sidney Adamson. It shows a bunch of Filipinos hiding behind an ambush along the roadside, with their Mausers pointed at the officers of an approaching American column of soldiers. This "sniping" of our gallant officers and soldiers in the Philippines is mainly responsible for the heavy death losses incurred on our side, and Adamson's picture is obviously a drawing from real life. Another notable illustration in this issue is the front page, showing the American and English soldiers scaling the walls of Peking. This was drawn by Gordon H. Grant from descriptions cabled by Mr. Adamson.

HOTEL ARRIVALS.

METROPOLE—J. C. Palmer and wife, Washington, Ind.; Fred Whitaker, Lurango, Col.; Mrs. John Deane, Miss Deane, Berkeley.

Crellin—E. T. Jeffries, San Jose. J. J. Truitt, San Francisco; Fred Wood, Berkeley; Capt. Jones, Flint-hem, F. B. Jones, San Francisco; H. B Allen, Stockton.

GALINDO—G. W. Cross San Francisco; C. E. Wilson, L Yuman, city; Miss Trainar, Ireland.

ALBANY—Rev. Frank A Powell, Topeka, Kan.; Mrs. H. C. White, Los Angeles; W. C. Glen and wife, Sacramento, Mrs F. B. Klemsolge, Sacramento; H. L. Mucklestow, Stanford University. S. Davis, Chas. A. Whitmore, B. Olshausen, C. M. Malrack, Wesley H. Back, Stanford University; E. W. Fogg, wife and child, Oroville; W. A. Freeman, Auburn, Charles J. Leighton, San Francisco; W. E. Banker, Los Angeles.

TOURAINE—E. S. Chapman and wife, Los Angeles; George Rohrer and wife, J. Llewellyn and wife, Oakland

Woolley at the Tabernacle

John G. Woolley, the Prohibition candidate for President, will speak at the Tabernacle tomorrow afternoon at 3 o'clock. His subject is "Christian Citizenship." Dr. E. R. Dille will preside and a large audience is expected as Woolley is a prince among temperance orators.

Social Democrats.

Hon. R. A. Dague, candidate of the Social Democratic party for Congress in the Third District, will address Oakland Socialists in Becker's Hall, 918 Washington street, at 8 o'clock. His topic will be, "Why Workingmen Should Be Socialists."

We Are Giving 3 times as many Premiums FREE

WITH

Teas, Coffees, Spices, Extracts, Soda, Baking Powder

Good Time and Place to Buy

Great American Importing Tea Co.

1053 Washington st. (next to 11th st).
1237 Broadway, Oakland.
1510 Seventh st., Oakland.
616 East Twelfth st., Oakland.
2153 Twenty-third ave., Oakland.
1355 Park st., Alameda.

COME JUST TO SEE

IN THE FIELD OF SPORT.

The six games of the past week made no material change in the standing of the clubs of the California Baseball League. The San Francisco team took the best two out of three games from the Sacramentos, but the champions broke even on the week by defeating the Oaklands in a postponed game on Monday. The Oaklands took the best three out of five games from the Stocktons last week, but by losing to the Sacramentos they made it an even break. The San Franciscos had a little luck this time, and though the Sacramentos outbat of them on Sunday last they won out by having timely hits happen, with timely errors on the part of the champions. The San Franciscos and the Sacramentos are practically tied in the number of games won and lost, though the Sacramentos have the odd game in the twenty-five that the two clubs have played against each other.

The second revised schedule for the Admission celebration games is as follows:

Saturday, September 8th, Oaklands and Stocktons at Recreation Park, Eighth and Harrison streets.

Sunday, September 9th (morning), Oaklands vs. Stocktons, at Oakland.

Sunday, September 9th (afternoon), San Francisco vs. Sacramentos and Oaklands vs. Stocktons, Recreation Park.

Monday, September 10th, Oaklands vs. Sacramentos and San Franciscos vs. Stocktons at Recreation Park.

Tuesday, September 11th, San Franciscos vs. Oaklands andn Sacrametos vs. Stocktons at Recreation Park.

The game on Saturday will commence as usual at 3 p. m., but the double-headers on Sunday, Monday and Tuesday will all begin at 1:30 p. m. This schedule of games provides five each for the Oaklands and the Stocktons and three each of the San Franciscos and Sacrametos.

The schedule is well prepared, as every one of the teams may be seen each day. The games will be called sharp at 1:30 p. m. each day, as the second game will have to be called at 5 or 5:15 p. m. at the latest.

Ex-Manager Kripp of the Sacramentos is trying to get back into the game again and is suing Manager Beeles for the franchise, as he claims that he did not part with it for but one year. It is doubtful if Kripp's return to the game would do it any good.

The rivalry between the clubs is very strong, but not bitter, though there has been some feeling shown against the Alamedas on account of their new skiff, which is looked upon as the probable means of revolutionizing the style of racing skiffs for the future. The skiff weighs about half what the others do, and is said to be very fast. George Baker, who rowed against Ayers in it at Astoria, refused to enter this regatta, as he said he would have to show against even a novice in such a boat. She is said to be a perfect flier, though narrow and cranky for any but an expert oarsman. Other men who saw the skiff fly through the water at Astoria are not frightened, and will try against it. This trial will be the best possible thing for the sport, as it will demonstrate the real value of the new boat. Many oarsmen are of the opinion that the Alameda Spiders will lose the championship at this regatta. The first point in this argument is that the Alamedans with their new barge were very lucky in never having to meet any crew in a new barge all the time they have been champions. Now things have changed, as the other clubs have secured new and light barges as good, if not better, than the Alamedas' barge. The Alamedas admit that the Pioneer crew has a chance against them, though the men from across the bay will come over willing to bet that they will win two out of the three barge events, and will back the senior barge crew against the two others and give odds at that.

There is a chance that a protest will be entered against the Alamedas' skiff, and considerable discussion may follow. The skiff complies with the present definition of that kind of a racing boat, but it is so far different from all the other boats that some oarsmen think the Alamedas have stolen a march on them, and while the boat may be technically within the reading of the rules, it is really a violation of the understood meaning. The Alamedas admit that the skiff is merely a racing boat, that the men who row in it have to part their hair in the middle, and that they may have to put some shot ballast in it if it is rough.

Aquatic.

The annual championship regatta that takes place over the Long Bridge course tomorrow will be the most important the Pacific Athletic Association has ever arranged.

The success of the affair is already assured, as the management so far has been perfect. The members of the regatta committee have worked long and late and the Native Sons' committee has given such prizes that the winners in this regatta will receive the prettiest and best medals ever awarded here. The races will commence at 10 o'clock sharp tomorrow morning, as the tide will be just right at that hour. It will be slack water at 11 a. m.

College Athletics.

The athletic season of the University of California formally opened yesterday with the enrollment of men for positions on the football and track teams. One hundred and ten men signed for athletics and this number will probably be increased by a hundred more names. The prospects in both branches of athletics are good.

The track squad will be organized next Friday afternoon at 4:30 o'clock in the gymnasium. Indoor practice will commence and a few cross-country runs will be taken before regular work starts.

Most of those who signed for football are freshmen. In the following list all are this year's intrants except those upper classmen whose dates of graduation appear after their names. The positions for which the men signed are as follows:

Halfback—R. L. Williams, H. H. Minor, C. Wallace, J. C. Whipple, W. O. Howell, R. A. Lyon, R. P. Sherman, C. D. Starr.

Fullbacks—Orval Overall, Fletcher Hamilton, W. W. Ramsaur, C. D. Kaeding, Edward Fautz, A. W. Goodfellow, '01.

Quarter-backs—M. C. Milton, L. M. Coleman, J. R. Buchanan, C. H. Hudson, '03, B. T. McLean, G. W. Premo, '03; A. H. Cohn, '02; H. M. Schuster, '02; C. M. Coleman, '01; Frank Skinner, G. F. Rankin, W. S. Mason, R. Rose, A. E. Brune, '01; E. Mini, '03.

Ends—H. S. Minor, L. Corbell, P. Lindley, J. A. Kitts, N. D. Briggs, R. L. McWilliams, F. L. Johnston, W. A. E. Woods, George Shuey, '03; J. Carrigan, '03; Wilder Wyght, P. N. Hanna, J. Posey, O. H. Schlesinger, C. W. Stohner, W. Dublee, '03.

Tackles—P. M. Savage, S. M. Stow, Scott Hendricks, A. Wolfskill, J. C. Pickett, O. A. Craft, J. E. Roadhouse, S. L. Haas, R. F. Phillips, F. W. Evans, '03; C. P. Holt, '03.

Guards—Lucien White, '03; A. R. Traphagen, C. K. Harper, H. E. Hendricks, W. F. Elliott, A. C. Wright, H. C. Gardett.

Center—J. Fletcher, Lee Calhoun Duff, J. A. Gendotti, '03.

The following men signed for track work:

R. R. Service, S. C. Asbill, R. G. Clifford, H. Schabacher, E. R. Abadie, T. W. Bell, C. D. Davidson, W. S. Herreshoff, S. T. Reed, P. Ligda, V. Ligda, A. M. Cooley, C. R. Jones, M. F. Titus, C. J. Frederick, R. W. Wardell, A. W. Meany, J. Alexander, W. W. Bradley, S. C. Dickson, J. B. Sawyer, C. H. Rowland, O. P. Snediger, N. F. English, O. Goldman, A. Cadogan, W. R. Peck, W. M. Stader, H. R. Brinck, T. B. Kimbley, J. B. Herreshoff, C. R. Carlson, H. C. Cheek, E. B. Harvey, C. W. McConaughy, R. R. Grieve, W. P. Drum, Roy Woolsey, W. A. Powell, A. M. Walsh, Albert Plaw and R. A. Rees.

Football practice will not commence until after Coach Addison W. Kelley arrives. Kelley is expected in San Francisco Sunday, but he will not come to Berkeley until about the middle of the month.

* * *

The annual inter-class field day of the Oakland High School will be held on the University of California campus this afternoon at 2 o'clock. Following are the entries:

50-yard dash—Bixby, Spencer, Miranda, Galt and Bowles.

100-yard dash—Bixby, Spencer, Wilcox, Logan, Lavahere, Baldwin, Galt, Bowles, Zamloch.

220 yards—Baker, Wilcox, McKillican, Hughes, Whitman, Jordan.

440 yards—Smilie, Howard, Baker, Fryer, McKillican, La Vallere, Whitman Connors.

880 yards—Smilie, Norton, Jordan, Fryer, Lundy, Clough, Button, Hughes.

Two-mile run—Westdahl, Shay, Button, Williams, Weston.

One mile run—Westdahl, Shay, Clough Baldwin.

100-yard hurdles — Schilling, Lucas Hatch, Burpee.

220-yard hurdles—Nortonn, Lucas, Creed, Burpee.

Pole vault—Schilling, Miranda, Jordan, Logan, Lundy, Bowers, Burpee.

Shot put—Smilie, Shay, Metcalf, Howard, Baker, Hatch, Connors, Williams, Weston.

High jump—Westdahl, Croogan, Logan, Hatch, Baldwin, Zamloch, Hughes.

Hammer throw—Norton, Metcalf, Lucas, Wilcox, Connors, Weston, Williams

Broad jump—Howard, Schilling, Metcalf, Miranda, Clough, Button, Zamloch La Vallere, Galt, Whitman.

Tennis Tournament,

Miss Emma Hunter won the Henry Gutto cup in the ladies' tournament yesterday afternoon at the Alameda Tennis Club, her play being exceptionally clever. The tournament was arranged in four rounds. Miss Hunter did not lose a match, and Mrs. S. M. Haslett lost but one.

The Hardy brothers, Dr. C. Sumner and Sam P. Hardy, Oakland's skillful tennis players, who have been participating in all the big tennis tournaments in the East, reached home yesterday, having been absent a little over two months. Both of the brothers were in good health and were enthusiastic over their treatment at the hands of the Eastern tennis men.

The annual tennis tournament for the doubles championship of the Pacific States will begin at the Hotel Del Monte next Moonday and continue on Tuesday and Wednesday. Most of the best players around the bay will take part in the play, and the winners of the tourney will be called upon to meet the Hardy brothers on Wednesday afternoon, when the question of who shall drink out of the new championship cups for 1900 will be settled.

The Hardys, who arrived from the East yesterday, are in fine form and are decided favorites for first honors. They will find bitumen courts a little strange to them, however, as they have taken up and acquired a new game in the last month, which they have put in on the turf courts East.

Robert and George Whitney will probably play together and although they have had no practice as a team, are favorites for the all-comers prizes.

Welhe and Adams and Collier and Crowell of the California Tennis Club are two of the best teams entered and will give a good account of themselves in the race for the runner-up prizes. Harry Haight and Percy Murdock will play together, but while clever individually, lack practice as a team.

Fatjo and Warburton, the famous Salinas team will be on hand to play, as will the Harper brothers, who hold the championship of Pacific Grove. William Roth, J. A. Code, R. J. Davis, P. H. Kahn, S. Ehrman, Dr. Seager, Alex. Stewart and Joe Dailey are some of the unattached racket wielders who will be on hand to play. All of the matches will consist of the best three in five sets and play will start on Monday morning at 10 a. m. The drawing will be held at Del Monte on Sunday evening.

Boxing.

The three fights that the National Athletic Club will pull off at Mechanics' Pavilion in San Francisco next Wednesday evening will be governed by straight Marquis of Queensbury rules.

The main event will be the fight between Tommy Ryan and Jack Moffatt, and it is announced to be for the middleweight championship of the world. It will certainly decide who is the best man at the weight. Tommy Ryan can claim with right the championship of America, and Jack Moffatt wrested from Al Neill the title of champion of the Pacific Coast and Australia. Tim Murphy brought the Australian championship here only to lose it to Al Neill.

Both men have been in good condition for some time, though they have taken care not to overtrain. Ryan is sure that he can beat Moffatt, and the latter is so certain that he will win that he is the jolliest man about his training quarters. Moffatt is at the Seal Rock House again, and is doing mostly road work, though he boxes three days a week. He does not believe in too much boxing. Ryan is at the Terminal, where Al Neill always trained. Ryan follows the routine work generally. He likes runs through the park.

The fight between Ryan and Moffatt is for twenty rounds, but as there must be a decision the referee may protect himself from becoming unpopular by rendering a close decision. He is allowed under the terms of the fight to order extra rounds if the two men are on their feet at the end of the twentieth round and one has not got so much the better of the other that he can easily render a decision.

PERSONAL

D. A. Furst is in Fresno.

J. A. Parker has returned from Willows.

Robert H. Davis has been in Eureka.

Mrs. William Carroll of Tracy has returned home.

Ray Howell has been at Woodland.

Miss Anderson has returned from Petaluma.

Mr. and Mrs. George Berger have returned from Lakeport.

Mrs. H. T. Huggins, who has been at Angels Camp, has returned to Oakland.

Mr. and Mrs. Leon D. Thomas will spend the next week at the Miramar in San Francisco.

John J. Byrne, general traffic manager of the Santa Fe, is looking over the company's property in Northern California.

Dr. T. B. Key reached home on Friday.

The Misses Brim have returned to their home at Williams, Cal.

J. C. Stubbs, traffic manager of the Southern Pacific, has returned from the East. He thinks H. E. Huntington will succeed his late uncle as president of the Southern Pacific.

Dr. E. S. Chapman, State Superintendent of the Anti-Saloon League, is now spending a few weeks in Northern California and has been secured for an address at the Union Street Church Sunday morning. Always vigorous and inspiring it is expected that he will be doubly so when handling the subject, "More Precious Than Silver or Gold."

WOMEN! REMEMBER THIS.

In addressing Mrs. Pinkham you are communicating with a woman—a woman whose experience in treating woman's ills is greater than that of any living person.

A woman can talk freely to a woman when it is revolting to relate her private troubles to a man.

Many women suffer in silence and drift along from bad to worse, knowing full well that they should have immediate assistance, but a natural modesty impels them to shrink from exposing themselves to the questions and probable examination of even their family physician. It is unnecessary. Without money or price you can consult a woman, whose knowledge from 20 years' actual experience is unequalled.

Women suffering from any form of female weakness are invited to freely communicate with Mrs. Pinkham at Lynn, Mass.

All letters are received, opened, read, and answered by women only.

This is a positive fact—not a mere statement—easily verified—thus has been established the eternal confidence between Mrs. Pinkham and the women of America which has never been broken, and has induced more than 100,000 sufferers to write her for advice during the last few months.

Out of the vast volume of experience which she has to draw from, it is more than possible that she has gained the very knowledge that will help your case. She asks nothing in return except your good-will, and her advice has relieved thousands. Here are some of the cases we refer to:

A Woman who Doctored Eight Years and got No Relief Cured by Lydia E. Pinkham's Vegetable Compound.

"Before taking the Vegetable Compound I was troubled with irregular menstruation, and suffered great agony. My physician gave me morphine, and I remained in bed. I doctored eight years and got no relief, and the doctors told me there was no relief for my trouble. Finally I tried Lydia E. Pinkham's Vegetable Compound. While taking the first bottle I felt that I was improving. I have taken seven or eight bottles, and never had anything to do me so much good. Every month my troubles have grown less and less, and now at this time I am cured." Ella Quinney, No. 22 Stage Street, Haverhill, Mass.

Another Woman Who Acknowledges the Help she has Received from Mrs. Pinkham.

"DEAR MRS. PINKHAM—The doctor says I have congestion of the womb, and cannot help me. There is aching in the right side of abdomen, hip, leg, and back. If you can do me any good, please write." Mrs. Nina Chase, Fulton, N. Y., December 20, 1897.

"DEAR MRS. PINKHAM—I followed your instructions, and now I want every woman suffering from female trouble to know how good your advice and medicine is. The doctor advised an operation. I could not bear to think of that, so followed your advice. I got better right off. I took six bottles of Lydia E. Pinkham's Vegetable Compound, and used three packages of Sanative Wash; also took your Liver Pills, and am cured." Mrs. Nina Chase, Fulton, N. Y. December 12, 1898.

Mrs. Voss cured of Periodical Pains and Perpetual Headaches by Following Mrs. Pinkham's Counsel.

"DEAR MRS. PINKHAM—I have been suffering for over a year and had three doctors. At time of menstruation I suffer terrible pains in back and ovaries. I have headache nearly every day, and feel tired all the time. The doctor said my womb was out of place. Would be so glad if you could help me." Mrs. Carl Voss, Sac City, Iowa, August 1, 1898.

"Please accept my sincere thanks for the good your advice and Lydia E. Pinkham's Vegetable Compound has done me. I did everything you told me to do, and used only three bottles, and feel better in every respect."—Mrs. Carl Voss, Sac City, Iowa, March 23, 1899.

Mrs. Pinkham has Fifty Thousand Such Letters as Above on File at Her Office -- She Makes No Statements She Cannot Prove.

ELEGANT DENTAL ROOMS.

Dr. Walker's Enlarged and Artistically Arranged Parlors

Dr. C. H. Walker the well known dentist with offices in the Abrahamson Building, corner of Thirteenth and Washington streets is enjoying such a lucrative business that he has been compelled to enlarge his dental rooms to such an extent that his present quarters are the largest and most commodious dental parlors in Oakland and equal to the finest on the coast. Dr. Walker's splendid reputation as a dentist has brought to him a practice that he may well feel proud of. His work is invariably satisfactory and his prices as consistent as possible. The Doctor makes a specialty of extracting teeth without pain and employs five eminent specialists who have charge of a particular branch of the business which insures much to the comfort and workmanship of the patient. There is no charge for examination or estimates and all work is guaranteed.

Town Talk.

Today's issue of Town Talk, though not a "special" jubilee edition, is full of interesting features. Town Talk is always, in fact, a "special," for each succeeding number exceeds its predecessor in brilliancy and attractive features. A poem by Louis A. Robertson, "'Tis Not the Distance, It's the Pace that Kills," is a classical gem. The Saunterer explains "Who is Who in San Francisco society" in several sparkling paragraphs. "Uncle" George T. Bromley contributes the third in the series of autobiographies of well-known Americans. There are several strong editorials and the stories, sketches, jokes and departments are all interesting.

$100 Reward, $100.

The readers of this paper will be pleased to learn that there is at least one dreaded disease that science has been able to cure in all its stages, and that is Catarrh. Hall's Catarrh Cure is the only positive cure known to the medical fraternity. Catarrh being a constitutional disease, requires a constitutional treatment. Hall's Catarrh Cure is taken internally, acting directly upon the blood and mucous surfaces of the system, thereby destroying the foundation of the disease and giving the patient strength by building up the constitution and assisting nature in doing its work. The proprietors have so much faith in its curative powers that they offer One Hundred Dollars for any case that it fails to cure. Send for list of testimonials. Address,

F. J. CHENEY & CO., Toledo, O.

Sold by Druggists, 75c.

Hall's Family Pills are the best.

Tomorrow Will Be the 50th

Anniversary of the admission of the State of California into the Union, and the fifteenth anniversary of the consolidation of the leading express companies of Oakland into one, viz: the People's Express Co. This company has since branched out its business until now it extends to all parts of California, doing a similar service to the leading express companies of the United States, viz: collecting and forwarding moneys, paying taxes, etc. Oakland office, Ninth and Broadway. Telephone 226.

This the Electrical Age.

Latest thing, electric automobiles. We are agents for the best "Rikers." We take care of them too. By the way, is your house wired? Better hurry up. Get the best. Electric Supply Co., 522 Eleventh street. Phone black 1071.

WHY LET WILLIE SIT ON THE FLOOR when you can buy a high chair at low prices at H. Schellhaas, cor. 11th and Franklin sts.

If you have fullness or swelling of the stomach after eating drink Lytton Springs Soda with your meals. 25 Telegraph ave. Phone red 584.

CASTORIA. Bears the Signature of Chas. H. Fletcher. The Kind You Have Always Bought

Special Announcement

We are closing out some lines of Dress Skirts and Underskirts At Greatly Reduced Prices

These goods are All our own Manufacture and are Well Made and Guaranteed to Give Satisfaction.

We here quote some of our prices:—

Mixed Colored Dress Skirts.................. $2.25
Extra (all-wool) Black Serge Skirts and Crepons.. 3.50
Assorted Colors Underskirts (pleated ruffle)...... 75c
Ladies' Combination Suits Underclothes.......... 50c

GENT'S DEPARTMENT

Some Gent's Striped Underclothes—to close out.... $1 a suit
EXTRA Line Australian Wool Underclothes.... 2 a suit

P. FLYNN 1117-1119 BROADWAY Bet. 12th and 13th Sts. OAKLAND

COMPULSORY Administrator's SHOE SALE Bona-Fide Bargains In Footwear

The settlement of the estate of the late senior member of this firm, N. Schneider, compels us to dispose of our present stock without delay. That means unprecedented bargains in SHOES, made by the best-known manufacturers in the country. Our stock has been noted for being the best hereabouts—and it has to go Below Cost

PRICES NO OBJECT—We must realize what we can get from this sale, which continues for THIRTY DAYS ONLY.

SCHNEIDER'S 953 Washington Street SECOND DOOR NORTH OF NINTH West Side—Brunswick Hotel B'ld'g.

GREAT SHOE SALE STILL IN PROGRESS AT JAPANESE SHOE STORE

Best Goods—Your Own Price

OPEN UNTIL SATURDAY SEPTEMBER 8th

867 WASHINGTON ST. Bet. 7th and 8th

—THE— National Brewing Co's DEPOT

At Cor. Third and Washington Sts. OAKLAND.

Telephone and we will guarantee prompt delivery in any part of Alameda County.

Tel. Lake 231

Tong Chong & Co. 909 Washington Street Bet. Eighth and Ninth, Oakland

Manufacturers and Dealers in Ladies' and Children's Underwear AND DRY GOODS

Silk Underwear a Specialty. Gentlemen's Shirts to order. Mail orders, C. O. D. promptly attended to.

NORTH PACIFIC COAST RAILROAD via SAUSALITO FERRY

SPECIAL RATES AND TRAINS From SAN FRANCISCO During ADMISSION DAY HOLIDAYS SEPTEMBER 7th to 12th, 1900

EXCURSION TICKETS

From San Francisco will be sold on September 7th, 8th and 9th, good to return on or before September 12th.

Camp Taylor ....$1.15 Camp Meeker .. 2.24
Point Reyes .... 1.75 Mesa Grande 2.24
Camp Pistolesi.. 2.00 Duncan Mills ... 3.00
Tomales .... 2.00 Duncan Mills ... 3.00
Howards .... 2.50 Cazadero 3.00

SPECIAL EXCURSION TICKETS

From San Francisco will be sold on September 9th, 10th and 11th, good to return on or before September 11th.

Camp Taylor ....$1.00 Camp Meeker.... 2.00
Point Reyes .... 1.00 Mesa Grande.... 2.00
Camp Pistolesi.. 1.50 Duncan Mills.... 2.50
Tomales 1.50
Howards .... 2.00 Cazadero 2.50

Regular Advertised Time Table will be run with the following

EXTRA TRAINS

Monday, September 10th—5:15 P. M. from San Francisco for Tomales and way stations

Tuesday, September 11th—5:22 A. M. from Tomales for San Francisco and way stations.

5:15 P. M. from San Francisco for Cazadero and way stations.

Theater trips to and from Mill Valley and San Rafael arriving in San Francisco at 8:56 and 11:25 P. M. leaving San Francisco at 9 and 11:25 P. M.

Wednesday, September 12th—5:20 A. M. from Cazadero for San Francisco and way stations.

JAS. L. STETSON, General Manager. F. B. LATHAM, Gen'l Pass and Tkt Agt.

WANTED—CASH CUSTOMERS who are looking for good furniture at low prices, at H. Schellhaas, cor. 11th and Franklin.

EXCELLENT MATTING, 14 and 15c per yard, at H. Schellhaas. See our display, Cor. 11th and Franklin sts.

DECKS Cleared for Action in the State CAMPAIGN

(Special to the Tribune.)

SAN FRANCISCO, September 8.—Ex-Supreme Justice W. C. Van Fleet for United States Senator to succeed George C. Perkins.

That is the program of those who are in control of the party machinery and is here announced for the first time.

The observant might have foreseen that something of moment was in store for Van Fleet. The way he has been pressed to the front of late by the powers that be was indication enough that he was singled out as a "man of destiny." His appointment as Code Commissioner by Governor Gage, which he refused, came first and when, at the recent National Convention, he was selected by the Californians as their committeeman it was plain that something was in the wind. The latest showering of honors upon him as chairman of the State gathering at Santa Cruz this week was another pointed manner of giving him prestige and prominence, and those ends have certainly been attained, for Van Fleet today is the best boomed man in the Republican party in California.

Van Fleet has been extremely fortunate in politics anyhow. His alliance with the Crocker family placed enough forces at his back to land him upon the Superior bench of Sacramento county, after which transition to the Supreme Court was comparatively easy. After the election two years ago he took up the practice of his profession in San Francisco.

Some of those who have been watching the manner he has been advanced of late have had an idea that he was being boomed for Governor two years from now. Such is not the case, however, for instead of taking chances before the people he will engage in the sure thing that is in sight for some Republican if the party succeeds in carrying the Legislature

The injection of Van Fleet into the fight will cause a flurry among the other candidates, notably so in the camp of Senator Perkins, where an aggressive campaign for his re-election is already in progress. The Alamedan has not been letting any grass grow under his feet since his return from Washington, for even though his term has two years yet to run, he, more than anyone, appreciates the advantages of making an early start. There is no particular agent going through the State for him as there was at the time Billy Hamilton was handling his fight, but all the same he is keeping in close touch with this year's Senatorial fights, for those taking office next January will be members of the Senate before which he will have to come for election.

Just how the Van Fleet movement will affect the candidacy of Pillsbury remains to be seen, but in view of the shutting out of the Spreckels forces at Santa Cruz this week and the turning down experienced by Bouvier et al., it is not likely that the attorney in question will be able to get upon his feet for some little time to come as far as Senatorial aspirations are concerned. De Young's ambitions can scarcely be given consideration either, for he would have to look for support from the same people that are behind Van Fleet and could not therefore hope for much favor at present.

One point appears to be clearly established by the new shake-up, and that is that it is the intention to bring the Senatorial nomination to this part of the State. This would tend to strengthen the rumors that Governor Gage will be a candidate to succeed himself in the executive chair.

OTHER CANDIDATES.

The Gubernatorial issue is fast assuming general interest. Tom Flint is working like a beaver in every direction and thinks that he is making satisfactory headway. His fight necessarily has to be one of broad scope, for with no voting strength to speak of in his own delegation he has to reach out to the north and south. What he would like to do is to weld together in his interests the entire vote south of Tehachapi, and if Gage should not be a candidate in 1902, Flint thinks he has a good chance to bring about such an outcome. Where a fight such as he is making seems bound to tell in time is the persistency with which he keeps at work. The four years preceding the convention that elected Gage found him a candidate, and when he realized that he was out of it he did not throw up the sponge altogether, but went right ahead laying wires to get the nomination in 1902. The result of campaigning of this description is bound to be the tying up of a whole lot of strength and it is hard for anyone to say at this time just how well he is entrenched.

Col. George Stone, the chairman of the State Central Committee, also keeps his eyes fixed longingly upon the gubernatorial chair, and is of the opinion that the whole machinery of the party will be exerted in his behalf when the right time comes. He is certainly in a position to direct things that way, so he must be conceded a fighting chance.

Then there is Tirey Ford, Attorney-General and ex-Senator. Although he engages in the diplomatic pastime of sawing wood when questioned regarding the Gubernatorial bee that is believed to be hovering about him, it is well-known among his intimate friends that he is going to make an effort to have things that way. As he has an unbeaten record regarding everything he has gone after since he drifted into politics, he is a dangerous man for other candidates to have around, especially so as they do not exactly know the nature of the work he is doing and hence cannot head him off.

Senator Cutter, the Secretary of the State Central Committee, completes the roster of candidates already in sight, that is to say without discussing the second-term probabilities of Governor Gage—a subject already extensively treated in this correspondence.

THE STATE CONVENTION.

Probably the piece de resistance this week should have been a reference to the conventions at Santa Cruz and San Jose, for they have both been replete with political happenings of prime importance. The Republican gathering, with the exception of the nomination of Sam Woods for Congress in the Second District, was, however, one of foregone conclusions, as for several days previous to the storming of the seaside city it was well known who would carry off the various honors. In this connection, too, it is not amiss to call attention to the fact that this correspondence eight weeks ago printed the entire congressional ticket just as it materialized save in the Second District where Forbes was given preference.

A good many people are still wondering how it is that Forbes was beaten, for in addition to his own prestige he is related by marriage to Senator Cutter, who was in his fight might and main. Simmered down though it can be seen that the anticipated antagonism of the mining interests is what seriously affected his candidacy, for in a district where mining is paramount it would be dangerous to be confronted by such hostility. In being acceptable to all the elements Woods had his greatest pull, and as he is a popular character it is considered that he has an excellent chance to swing the Second back into the Republican ranks. He has not got an easy fight on his hands, though, by any means, for Joe Sproul of Chico, who will be on the Democratic ticket, is also a strong man.

The defeat of Gillette in the First District had been long foreshadowed, but he put up a much better fight than his opponents anticipated. His retirement makes a shake-up all along the line in Humboldt politics, for the nomination of Thomas H. Selvage as State Senator in his stead brings to the front the acknowledged coming man in that part of the State. Selvage would have been on the State ticket as Lieutenant-Governor two years ago had not the combinations made it desirable to give the place to Jake Neff, but he is now right in line for preferment, and as he controls the situation up his way he will be heard of in the future.

Loud's walk-over in the Fifth was according to predictions, and once more shows what a peculiar political atmosphere he lives in. Whenever the time comes around to select a nominee in his district there is always a whole lot of talk about political differences making it impossible for Loud to again get the nomination and all that sort of thing, but just as the shouting and gnashing of teeth is at its height Loud strolls along and picks the persimmon without an effort.

DEMOCRATIC STRIFE.

Among the Democrats conditions are by no means as harmonious as in the Republican ranks, for some bitter feelings have resulted from the San Jose gathering. It was mainly eventful in proving to Phelan that although he may be dominant in municipal politics he is bumping into entirely different conditions when he tackles the State game, for the knowledge that he was to have a tug-of-war with Steve White put the friends of the Angeleno on the alert and prevented Phelan from running away with the laurel wreath as he did at Sacramento.

White's popularity was endorsed in the most striking manner possible, and after the party demonstration at San Jose it looks convincing that Phelan will have to forego his Senatorial ambitions as long as Steve White is in evidence. The story that he was at the back of the movement to run the Angeleno for Congress in the Sixth was revived when the attempts in question were renewed, but if so there was small satisfaction to be obtained thereby, for the solar plexus blow that was delivered to the proposition put it out of business entirely.

The outcome of the Democratic fight in the Seventh makes it look easier than ever for Needham, for with Crichton of Fresno as the opposition candidate he will have some unusually strong political capital. The force in question is the trouble into which Crichton got a few years ago regarding a mortgage and which has already been alluded to in this correspondence. Some of the Democratic leaders realized that with this cloud hanging over his head Crichton's candidacy would be an unfortunate one, for as the case is reported in the Supreme Court decisions it will necessary for him to commence a campaign of explanations forthwith. Needham is said to be determined to launch the thunderbolt for all it is worth, and the records and so forth are being copied so as to make the onslaught thorough.

BOURKE COCKRAN COMING.

A notable piece of Democratic gossip is that Bourke Cockran, the New York orator, will be seen on the stump in California this fall. Although the arrangements for his visit have not been positively concluded, they are practically so and of what they consider a fine drawing card. Cockran's famous of what they consider a fine drawing card. Cochran's famous address at the Chicago Convention eight years ago has made westerners ever since anxious to see him and he was sought first when the lines were thrown out out for stump orators.

C. A. Towne, who was the Populist nominee for Vice-President and who withdrew in the interests of the Bryan-Stevenson ticket, is also to be here, and the Democratic National Committee promises other well-known speakers later on as a desperate effort is to be made to carry California.

A morsel of news is that Wm. H. Devlin of Sacramento, who has heretofore figured as one of the leading Democrats of the Capital City, has gone over to the Republicans. As he has served on the Democratic committees up that way and been generally prominent in politics his bolt will be felt all the more, and the Democrats are trying to explain it by saying that he is doing it in the interests of his brother, Bob Devlin, who is the Republican nominee for State Senator.

PERRY LEAVES RAUER.

It will surprise a good many people to hear that Attorney George H. Perry has severed his connection of many years' standing with Jake Rauer. The two have been associated so long that mention of one always brings the other to mind, and it would be interesting to know how much money is represented in the litigation in which they have appeared as plaintiffs from first to last. It was a daily occurrence for Perry to have ten or fifteen cases to attend to in both Justice and Superior Courts and it has always been a marvel to everyone how he carried all the facts of the various proceedings in his head.

Rauer has grown rich in the collection business, his fortune being estimated in the hundreds of thousands and Perry, seeing this has come to the conclusion that he might as well go and do likewise. He has accordingly started up a commercial agency for himself in the Mills building and is now running opposition to the old house he represented so long.

A NEW THEATER.

Another outside piece of gossip is that San Francisco is to have a new theater. Every time a melodrama of the old blood-and-thunder school has been staged at the Alcazar of late, packed houses have resulted and given theatrical men the cue that the town is ripe for just such another place as Morosco used to run south of Market street. Morosco's old stand is indeed available, for the Southern Pacific owns the property and stands ready to put it in shape for a tenant who will execute a satisfactory lease, but somehow theatrical men fight shy of it, for they do not think the crowds could be attracted to that part of town as they were in early days.

In the search for an available melodrama house the theater constructed in the St. Nicholas hotel came to mind and agreements were entered into of late with the object of opening it up. It has never been used since the day it was built, there being objectionable features regarding the exits that lead to its condemnation by the Fire Wardens. These troubles still exist and have again proved a stumbling block, for Doe, the owner of the property, is East and his financial agents here do not feel inclined without his express permission to go to the expense of making the necessary changes.

The St. Nicholas theater will therefore remained closed, but one near by is to take its place. Just below Central Park is a large lot occupied by the Battle of Manila panorama building. This is being remodeled into a theater of the nature wanted and workmen have already nearly got the stage arrangements in shape. An auditorium with two galleries will then be constructed and the house thrown open on a 10, 20 and 30 cent basis. Belasco and Thall will be the lessees and will run it in connection with their headquarters at the Alcazar.

HATION.

Cream of the Week's News From London

(Copyright 1900 by Associated Press.)

LONDON, Sept. 8.—The week has been prolific of discussion. Though the main questions, national and international, appear to be profiting through the desire for peace, which remains the strongest factor of international politics and appears to be approaching a solution, they have not reached the point of finality which Great Britain so earnestly desires in order that she may attend to her private concerns. Among the latter stand out most prominently the South African question, and the general election. By help of the desire for peace dominating all nations, Great Britain has been enabled to achieve without hindrance the formal annexation of the South African republics which, as a Cabinet Minister declared last year, would be an "unmitigated misfortune." Lord Roberts' proclamation, however, has not advanced matters much. The jingoes pretend that the annexation of the Transvaal is tantamount to the end of the South African war, but the Boer view of the question differs, and as a matter of fact there are no signs that the British are masters of the country anywhere except in the case of strips of land along the railroads. However, in spite of the disconcerting persistency of the Burghers, the British government apparently has determined to carry out the scheme for an early appeal to the country. Everything appears to be shaping for an October election, and the return to England of Lord Salisbury during the coming week will probably be followed by a speedy announcement of the date of the dissolution as well as British views on Far Eastern matters

Among the interesting features of the election news is the movement on the part of the Liberal Unionists to return to the Liberal fold and to be again what Sir William Vernon Harcourt described himself to be in speech of September 4th, "Liberal without any adjectives."

Mr. Anthony Hope (Hawkins), the novelist, is again a candidate for a seat in Parliament. He has been adopted as the Liberal champion for Falkirk burghs.

Special dispatches from New York have surfeited the reading public here with more or less circumstantial details of the acute crisis in the affairs of the Carnegie Company and its reorganization, etc. But Andrew Carnegie characterizes the reports as devoid of foundation in fact. In a telegram to the Associated Press he says:

"We are a harmonious, happy family. No changes are desired or contemplated."

Charles S. Smith of New York, who is returning to the United States this week after an extensive tour of Europe, has just completed a fortnight's visit to Skibo Castle, the Scotch estate of Mr. Carnegie. Mr. Smith said:

"Mr. Carnegie is going to have one of the finest castles in Scotland when the repairs are completed. He had 200 men employed on the castle and grounds all summer, doing wonders in transforming the estate. I played golf nearly every day with Mr. Carnegie, and know that the stories of dissensions in the Carnegie Company are utterly unfounded. We knew President Schwab was in Europe, but he was not at Skibo Castle.

"Iron is low, but Mr. Carnegie is hopeful concerning the future commercial outlook in the United States. He is going to the United States in October."

"I never knew so many improvident Americans in London," said United States Vice-Consul Westcott to a representative of the Associated Press. "At this time of the year you are sure to find many who have overtaxed their financial resources. But the applications for relief outnumber anything in the history of the Consulate. Of course, there are no means in our hands to finance stranded travelers, and if there were they would long since have been expended. Guests at the leading hotels say they cannot go into the streets without being besieged for financial aid by impoverished compatriots."

The visiting members of the Kansas City fire brigade are entertaining crowds at the Crystal Palace. The smartness of the American firemen has called forth unstinted praise from the London newspapers.

The report of the commercial agent at Chicago, printed conspicuously in the London Times, attracts attention as being further evidence of the skill and progress of American mechanics. The report extols American methods, the use of labor-saving machinery and the rapidity and excellence of their product.

The Kendals, who have been busily rehearsing a new play by Mrs. W. K. Clifford, entitled "Unwisely, But Too Well," have been chagrined by the discovery that Sydney Grundy's play, "A Debt of Honor," produced by George Alexander on Thursday at the St. James' Theater, is almost a replica of the work they had in hand. Mrs. Clifford's play was printed in the March issue of Lady Randolph Churchill's Anglo-Saxon Review, under the title "Likeness of the Night," and was twice read and rejected by Alexander. As a result a heated newspaper controversy is in progress. Grundy declares he never knew Alexander ever read Mrs. Clifford's play and that Alexander had no idea what he (Grundy) was writing till the play was completed Grundy added: "I did not know until now that Mrs. Clifford's play was published in the Anglo-Saxon Review, nor have I met anybody who did."

The Kendals, who have been making elaborate preparations for presenting the new piece, regard the matter as a great misfortune, but they declare they will proceed without changing the play, though they were at first inclined to do so.

Novelties in theatrical circles are scarce and fewer important American ventures than usual are booked for the London season.

Henry Dupee, manager of Keith's new theater in London, returns to New York today for a brief stay, touch satisfied with the progress he has made here.

CALIFORNIA A PRIZE WINNER.

List of Awards to Exhibitors From This State at Paris Exposition.

Below will be found a list of awards granted to California and California exhibitors by the Superior International Jury of Awards for the Universal Exposition of Paris, 1900.

This list is as nearly complete and as accurate as is possible to have it at this date.

Upon an examination of the medals received it will be seen that the California Paris Exposition Commission have received on behalf of the State of California grand prizes for collective exhibits in every group in competition in which they entered, and in the case of the forestry exhibit California received twenty-five, the highest marking of not only any State in the Union, but any country of the earth.

The resources of California are varied indeed, and to have taken the highest award in everyone of the sub-divisions is a great honor and of great value to the State commercially. In every instance where exhibitors furnished enough material, individual space and cases were provided, and such exhibitor was judged separately and awards were also made separately, but where a small quantity to be exhibited by an exhibitor was furnished these lots were put in cases and judged collectively, and these last named will receive certificates indicating that they participated in the class and group which received the award

The number of awards distributed to our California wines was not what it should have been, but this was occasioned from the fact that the class jury, group jury and superior jury on wines all ruled out our wines that had French names, despite the fact that this commission, through the United States Commission, agreed to at first mark our wines, types of French wines, and even went still further and asked the juries to judge our wines with every vestige of label taken from the bottles and pass on the merits of the wines themselves, but all these things the jury refused to do.

GRAND PRIZES.

Group 7, class 39, State of California, Sacramento, agricultural, grand prix.

Group 9, class 50, State of California, Sacramento, wood specimens, grand prix.

Group 9, class 53, State of California, Sacramento, fish specimens, grand prix.

Group 8, class 45, State of California, Sacramento, horticulture, grand prix.

Group 11, class 63, State of California, Sacramento, mines and mining, grand prix.

GOLD MEDALS.

Group 6, class 29, State of California, Sacramento, relief map of State, gold.

Group 1, class 1, State of California, Sacramento, educational, gold.

Group 1, class 3, University of California, Berkeley, photographs, gold.

Group 4, class 7, Pasadena Ex. Com., Pasadena, historical books, gold.

Group 6, class 29, Standard Elec. Co., San Francisco, elec. relief maps, gold.

Group 7, class 39, Eckman & Stow, Oroville, olive oil, gold.

Group 7, class 39, Elwood Cooper, Santa Barbara, olive oil, gold.

Group 7, class 39, Akerman & Tuffley, San Diego, olive oil, gold.

Group 7, class 39, Turnbull & Beebe, San Francisco, seeds, gold.

Group 7, class 40, Pacific Creameries, Buena Park, condensed milk, gold.

Group 7, class 41, Horst Bros., San Francisco, hops, gold.

Group 8, class 45, State of California, Sacramento, fruit in glass, gold.

Group 8, class 45, Arlington Heights Fruit Co., Riverside, oranges and lemons, gold.

Group 8, class 45, Riverside Orange Co., Riverside, oranges and lemons, gold.

Group 9, class 50, Varney W. Gaskill, Oakland, collaborator, gold.

Group 9, class 53, State of California, Sacramento, fish specimens, gold.

Group 10, class 53, State of California, Sacramento, dried fruits, gold.

Group 10, class 59, Cal. Cannery Co., San Francisco, canned fruits, gold.

Group 10, class 59, Spreckels Sugar Co., San Francisco, sugar, gold.

Group 10, class 59, California Packing Co., San Francisco, pickles, gold.

Group 10, class 60, California Wine Association, San Francisco, wines, gold.

Group 10, class 60, Pierre Klein, Mountain View, wine, gold.

Group 10, class 60, W. S. Keys, Angwin, win, gold.

Group 10, class 60, Sierra Madre Vin Co., La Manda Park, wine, gold.

Group 11, class 63, New Almaden Qa. Min. Co., New Almaden, quicksilver, gold.

Group 11, class 63, Cal. State Min. Bureau, San Francisco, gold, gold.

Group 11, class 89, Wagner Leather Co., San Francisco, leathers and skins, gold.

Group 16, class 111 C, cit of San Francisco, San Francisco, folios and photos, gold.

SILVER MEDALS.

Group 4, class 13, George Stekler, Los Angeles, photos, silver.

Group 4, class 13, A. W. Taber, San Francisco, photos, silver.

Group 4, class 13, Frank Schumacher, Los Angeles, photos, silver.

Group 6, class 31, J. A. McKerron, San Francisco, harness and horse bits, silver.

Group 6, class 31, J. O Kane, San Francisco, harness and horse bits, silver.

Group 7, class 39, J. P. Smith, Livermore, olive oil, silver.

Group 7, class 39, Scott & Magner, San Francisco, animal foods, silver.

Group 7, class 40, Russell Cream Co., San Francisco, natural cream, silver.

Group 8, class 43, Elwood Cooper, Santa Barbara, photos, silver.

Group 8, class 43, Cal. Nursery Co., Niles, photos, silver.

Group 8, class 43, State of California, Sacramento, photos, silver.

Group 8, class 43, Geo. Roeding, Fresno, photos, silver.

Group 8, class 48, Turnbull & Beebe, San Francisco, seeds, silver.

Group 9, class 53, J. Benn, San Francisco, fish flies, silver.

Group 10, class 56, Del Monte Milling Co., San Francisco, foodstuffs, silver.

Group 10, class 58, Castle Bros., San Francisco, dried fruits, silver.

Group 10, class 58, Wm. Forsythe, Fresno, seeded raisins, silver.

Group 10, class 58, Emily Shields, Sacramento, dried fruit, silver.

Group 10, class 58, I X L Tamale Co., San Francisco, preserved meats, silver.

Group 10, class 59, Almites Sugar Co., Almitos, sugar, silver.

Group 10, class 59, Bishop & Co., Los Angeles, crystallized fruit, silver.

Group 10, class 59, J. H. Flickinger & Co., San Jose, canned fruit, silver.

Group 10, class 60, C. A. Baldwin, San Francisco, wine, silver.

Group 10, class 60, Cal. Winery Co., Sacramento, wine, silver.

Group 10, class 60, Theo. Gier, Oakland, wine, silver.

Group 10, class 60, Grierson Oldman Co., London, wine, silver.

Group 10, class 60, Secundo Guasti, Los Angeles, wine, silver.

Group 10, class 60, Richard Henney, Cupertino, wine, silver.

Group 10, class 60, Italian Swiss Colony, San Francisco, wine, silver.

Group 10, class 60, Wm. Palmtag, Hollister, wine, silver.

Group 10, class 62, Lytton Springs, Lytton, mineral waters, silver.

Group 11, class 63, Pacific Coast Borax Co., San Francisco, borax, silver.

Group 11, class 63, D. Friool, San Francisco, gold specimen, silver.

Group 11, class 63, F. Beaudry, San Francisco, gold nuggets, silver.

Group 11, class 63, A. Eckman, Oroville, collaborator, silver.

Group 11, class 63, Cal. Min. Co., Calaveras county, gold ore, silver.

Group 12, class 67, Cal. Art Glass Works, San Francisco, art glass windows, silver.

Group 15, class 98, Los Angeles Art Leather Co., Los Angeles, art leather, silver.

Group 16, class 116, State of California, Sacramento, folios and photos, silver.

BRONZE MEDALS.

Group 7, class 40, Pac. Coast Condensed Milk Co., San Francisco, condensed milk, bronze.

Group 7, class 40, Dairyman's Union, San Francisco, butter and cheese, bronze.

Group 8, class 43, Harry Postlethwaite, Fresno, photos, bronze.

Group 10, class 56, Sperry Flour Co., San Francisco, flour, bronze.

Group 10, class 58, A. Getjean, San Francisco, preserved vegetables, bronze.

Group 10, class 58, Hickmott Canning Co., San Francisco, asparagus, bronze.

Group 10, class 58, A. L. Hobbs, Fresno, fruits, bronze.

Group 10, class 58, A. C. Miley, Fresno, fruits, bronze.

Group 10, class 58, Kinney, Fresno, fruits, bronze.

Group 10, class 58, Sacramento River Pkg. Co., S. F., canned fish, bronze.

Group 10, class 58, Imperial Pkg. Co., San Francisco, dried fruit, bronze.

Group 10, class 58, Bessie Marsh, South Pasadena, crystallized flowers, bronze.

Group 10, class 59, Redondo Salt Works, Redondo Beach, salt, bronze.

Group 10, class 59, Pioneer Salt Works, San Francisco, salt, bronze.

Group 10, class 60, Beringer Bros., St. Helena, wine, bronze.

Group 10, class 60, Chaix & Bernard, San Francisco, wine, bronze.

Group 10, class 60, Germain Wine Co., Los Angeles, wine, bronze.

Group 10, class 60, Gundlach Bundshe Co., San Francisco, wine, bronze.

Group 10, class 60, J. O. B. Gunn, Windsor, wine, bronze.

Group 10, class 60, Chas. Hammond, Upper Lake, wine, bronze.

Group 10, class 60, Hastings estate, Angwin, wine, bronze.

Group 10, class 60, C. H. Mann, San Francisco, wine, bronze.

Group 10, class 60, Leland Standford, Vina, brandy, bronze.

Group 10, class 60, A. Repsold & Co., San Francisco, wine, bronze.

Group 10, class 60, A. Schilling & Co., San Francisco, wine, bronze.

Group 10, class 61, Leo Lezinsky, San Francisco, whiskey, bronze.

Group 10, class 62, S. F. Breweries, San Francisco, beer, bronze.

Group 14, class 103, J. H. Flickinger & Co., San Jose, photos, bronze.

Group 7, class 35, Bayle & La Costa, San Francisco, fertilizers, bronze.

HONORABLE MENTION.

Group 10, class 59, The Crystal Salt Works, Los Angeles, salt.

Group 10, class 60, Ben Lomond Wine Co., Ben Lomond, wine.

Group 10, class 60, Paul Masson, San Jose, wine.

Group 10, class 60, Southern Cal. Wine Association, Los Angeles, wine.

Group 10, class 60, H. J. Wollacut, Los Angeles, wine.

Group 11, class 63, A. Davidson, Los Angeles, gold specimen.

Group 11, class 63, A. Blank, Los Angeles, antimony.

Group 14, class 90, Paul Rieger & Co., San Francisco, perfumeries.

The following will receive certificates of award of gold medals for collective wool exhibit:

Group 7, class 41, G. Hooker, Eureka, wool specimen.

Group 7, class 41, Santa Cruz Is. Co., San Francisco, wool specimen.

Group 7, class 41, M. S. Koshland, San Francisco, wool specimen.

Group 7, class 41, D. S. Cone, Red Bluff, wool specimen.

Group 7, class 41, S. Wilcox, Red Bluff, wool specimen.

Group 7, class 41, Wm. Clark, Cahto, wool specimen.

Group 7, class 41, Haile & Waltz, Chico, wool specimen.

Group 7, class 41, Belle & Moore, Red Bluff, wool specimen.

Group 7, class 41, J. Lyons, Eureka, wool specimen.

Group 7, class 41, L. C. Tuttle, Eureka, wool specimen.

The following will receive certificates of award of gold medals for collective dried fruit exhibit:

Group 10, class 58, B. F. Howell, Red Bluff, dried fruit.

Group 10, class 58, O. J. Ames, Red Bluff, dried fruit.

Group 10, class 58, Mrs. M. Duncan, Red Bluff, dried fruit.

Group 10, class 58, D. S. Trowbridge, Fresno, dried fruit.

Group 10, class 58, N. T. Jensen, Fresno, dried fruit.

Group 10, class 58, Lewis Viau, Fresno, dried fruit.

Group 10, class 58, W. A. Cowen, Fresno, dried fruit.

Group 10, class 58, Noble Bros., Fresno, dried fruit.

Group 10, class 58, Griffin & Skelley, Fresno, seed raisins.

Group 10, class 58, J. A. Peterson, Solano, dried fruit.

Group 10, class 58, Fresno Chamber of Commerce, Fresno, dried fruit.

Group 10, class 58, Castle Bros., Fresno, dried fruit.

Group 10, class 58, Minnewawa Vineyard Co., Fresno, dried fruit.

Group 10, class 58, W. S. Lewis, Fresno, dried fruit.

Group 10, class 58, A. C. Fine, Fresno, dried fruit.

Group 10, class 58, A. L. Hobbs, Fresno, dried fruit.

Group 10, class 58, G. W. Barr, Fresno, dried fruit.

Group 10, class 58, G. B. Inderrieden, Fresno, dried fruit.

Group 10, class 58, Voice Bros., Fresno, dried fruit.

Group 10, class 58, Zimmerman Bros., Fresno, dried fruit.

Group 10, class 58, T. W. Winkle, Fresno, dried fruit.

Group 10, class 58, D. W. Lewis, Fresno, dried fruit.

Group 10, class 58, T. J. Hammond, Fresno, dried figs.

Group 10, class 58, Ontario Packing Co., Ontario, dried fruit.

Group 10, class 58, Los Angeles Chamber of Commerce, Los Angeles, dried fruit.

Group 10, class 58, H. W. Stunyon, Red Bluff, dried fruit.

Group 10, class 58, N. P. Chipman, Red Bluff, dried fruit.

Group 10, class 58, O. M. Anderson, Red Bluff, dried fruit.

Group 10, class 58, D. S. Cone, Red Bluff, dried fruit.

Six hundred other exhibitors will receive certificates of award of gold medals for collective exhibits in the mines and mining exhibit.

About twenty-five individual awards of the Horticultural Department will not be announced until the end of the Exposition.

PART 2 **OAKLAND TRIBUNE.** PAGES 9 to 12

VOL. LIII. OAKLAND, CALIFORNIA, SATURDAY EVENING, SEPTEMBER 8, 1900. NO. 213

RECENT PICTURE OF MINISTER CONGER

The illustration shows Minister Conger in the United States Legation compound at Peking. Mr. Conger's recent experiences in the terrible days when it seemed as if nothing could save the foreigners from the fury of the Peking mobs and the Chinese soldiers has made him one of the most notable of living Americans. It is probable that as soon as gravel is opened from Peking to the coast Mr. Conger will be sent home on a well-earned vacation. The people of Iowa, from which State the Minister hails, are going to send a committee to San Francisco to escort him home when he arrives. The Iowans are immensely proud of him and they have good reason to be, as he has shown himself to be a clear-headed, courageous man in the terrible ordeal through which he recently passed.

VIEW OF TYPICAL CHINESE ROAD

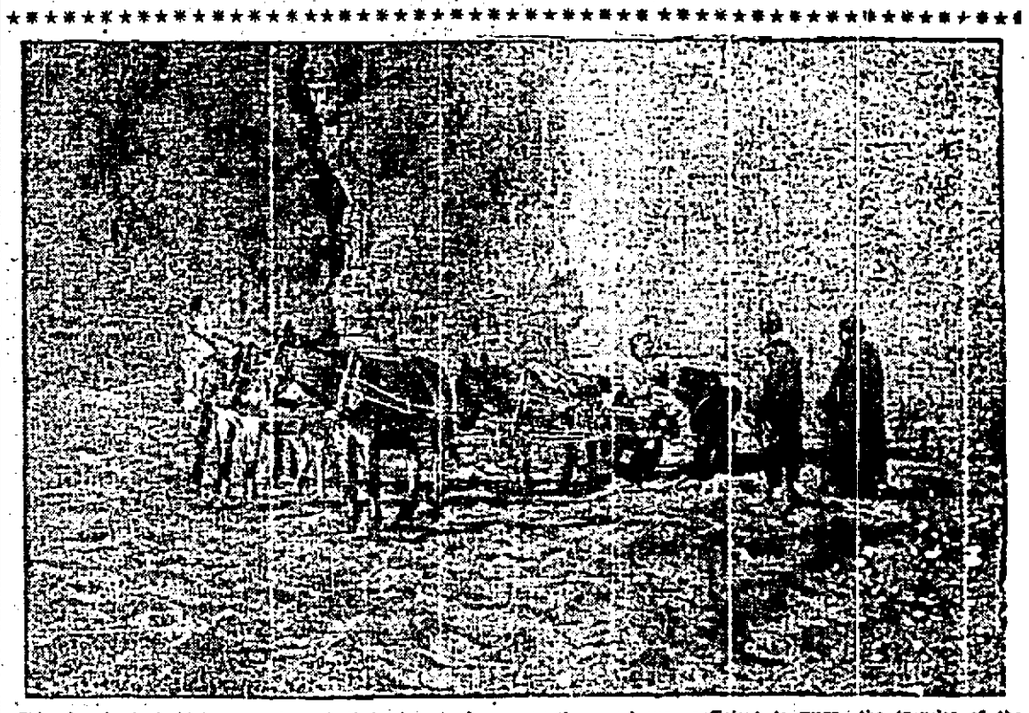

China is a land of villainous roads, and the illustration shows a typical stretch of a highway near the great wall at Shanhaikwan. The Chinese do a large share of their traveling by water, as the empire is a vast network of canals and rivers. For this reason and because of their ingrained conservatism and suspicion of all improvements good-road clubs are not popular among the Chinese. Travelers have many stories to tell of the horrible nature of the Chinese roads, and indeed, a glimpse of the narrow, crooked and filthy streets of the Chinese cities is sufficient to warn the traveler of the hardships in store for him should he venture into the country. The almost impassable roads were a far greater obstacle to the relief of Peking by the allies than was the resistance they encountered from the Chinese troops.

Ex-Justice Van Fleet

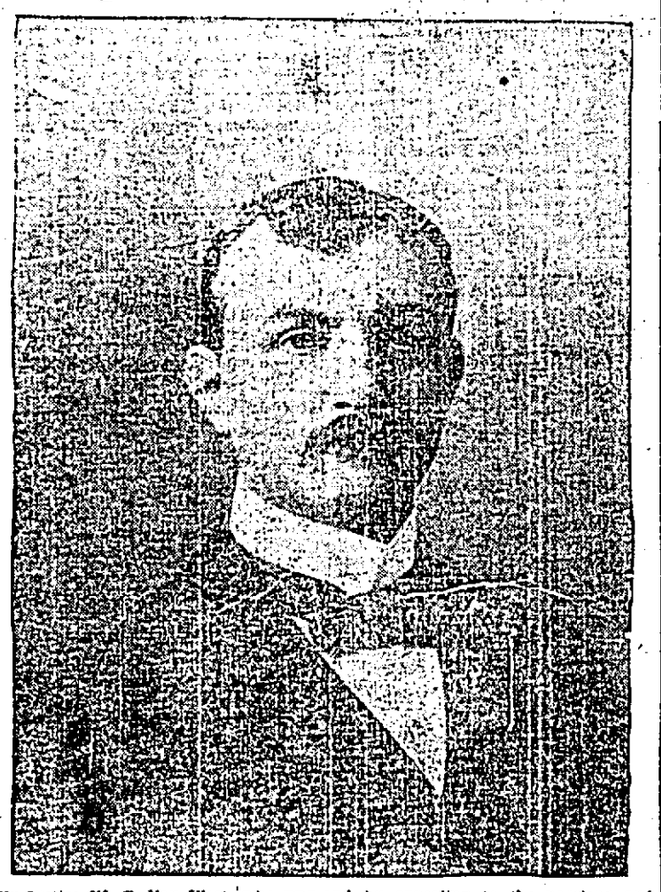

Ex-Justice W. C. Van Fleet, who was and Chairman of the Republican State Convention at Santa Cruz this week, is one of California's leading jurists and a brilliant lawyer as well. He was defeated for Supreme Justice on the Republican ticket two years ago by a campaign of misrepresentation and abuse on the part of his political opponents, who distorted one of his decisions as Supreme Justice by appealing to the passions and prejudices of voters who knew nothing of the merits of the case managed to beat him. Judge Van Fleet was subsequently offered the appointment to an office fully as lucrative as the one for which he was defeated. He unhesitatingly refused to accept it, saying he would take no appointment to an office to which he could not be elected by his fellow citizens.

CONCERNING WOMEN.

Princess Charles of Denmark is an ardent stamp collector, a fad which she probably adopted from or inspired in her brother, the Duke of York, in the days of their happy childhood. Neither long frocks nor marriage had the power of making Princess Maud care less for her hobby and today her stamp collection is a most interesting one. The albums which contain it are carefully arranged, the various and multitudinous specimens being intermingled with water-color borders and sketches from the facile brush of the princess, who is the most original and artistic of the Prince of Wales' daughters.

Among the "grand old women" of England is Lady Burdett-Coutts, who though now not so much seen in society as formerly, still entertains a good deal in a quiet way and still takes so much interest in the world's welfare that it is hard to believe she was born the year before the battle of Waterloo. In spite of her extreme age, Lady Burdett-Coutts still retains her excellent business faculties and much of her former skill in music, embroidery and painting.

Everybody has been glad to see the Princess of Wales about again so much during the season that is just over. Not only has the Princess held drawing-rooms on behalf of her majesty, but she has opened bazars, attended charitable entertainments and been seen often in her box at the opera. She, too, has laid aside the black she has worn so much the last few years and once more appeared in white and colors. Her exquisite taste in dress has never been more conspicuous than of late; whatever she wears she is always perfect. The popularity of the Princess is indeed unrivaled; where var she goes she is sure of an enthusiastic welcome from all classes of the Queen's subjects. Apropos of this is an amusing story. The Princess one day visited a butter fair in Yorkshire, and she said to the president of the fair: "I believe the best butter comes from Denmark?" "Oh, no, ma'am," replied the president; "the best butter comes from Yorkshire, but the best Princess comes from Denmark."

A Kentucky Law.

The American Lawyer says that the Kentucky Legislature evidently does not believe in the "didn't-know-it-was-loaded" excuse, as it passed an act sometime ago which reads as follows: "It shall be unlawful for any person to fire or discharge at random any deadly weapons, whether said weapons be loaded or unloaded."

LOG SCHOOLHOUSES IN MICHIGAN.

There are 271 log schoolhouses in Michigan.

Dewey and His Career.

"That weasel, Dewet," as an English officer courteously called the republican commandant who has checked Lord Roberts with so small a force, is still at large, and as long as he has not been captured the war cannot be said to be over. Dewet, who is comparatively a young man, is a conspicuous example of the military genius which is more or less latent in every Boer, although in his case good fortune has doubtless had much to do with his success, and the remarkable stupidity of his opponents even more.

Christian Dewet joined the commando under Gen. Lucas Meyer in October last as a plain field corne. His former life had been that of a peaceful farmer and silent legislator, for though for some years a member of the Free State Volksraad, he was never conspicuous as a speaker. One incident in his life, however, gave him not only confidence in himself, but won him the reputation of almost daredevil pluck.

When the burghers rose in 1880 to fight for their independence Dewet joined the commandos and took part in most of the engagements that resulted. On the morning of Gen. Cooley's ill-fated attempt at Majuba he stood in the burgher camp at the base of the mountain and saw the white helmets of the soldiers on the top of the kopjes. Near him stood Gen. Joubert, sternly silent and anxious, and perhaps for the first time in his career openly showing his despair. The officers gathered around and discussed the matter, and the burghers joined in, for in republican laagers there is no discipline that forbids an ordinary private from offering his advice freely to his superiors. It is said that the council of war advised a retreat, and that a woman—Mrs. Joubert—saved the day. "Attack them," was her advice, "and God will aid you," and when her husband stood still and uncertain, gnawing his long beard between his teeth, Dewet stepped forward and volunteered to lead the attack. After that there was no longer any hesitation, and history knows the result. Majuba won back the independence of the country, but Dewet returned to his farm and used his Martini to shoot game with instead of "roolnecks."

Chinese Mines in War.

Mr. Nabeshima of the Japanese legation, who is a close observer of Chinese tactics in the war between China and Japan, says that the reported loss of 1,200 at the battle of Pietsang is probably overestimated or else shows that the Chinese have adopted the methods they employed during the war with Japan of using underground mines. The Japanese found these Chinese mines one of the dangerous methods of destruction, as they were so unusual and so adroitly concealed. At one time the explosion of such a mine, in a free country, supposed to be free from the enemy, caused widespread destruction. As winter advanced, however, the snow on the ground permitted the Japanese scouts to trace the footprints of Chinese parties sent out to lay mines, and they were carefully avoided. At present there is no such means of detecting the mines. They are characteristic of Chinese love of gunpowder and fireworks, although much more deadly than any other military contrivance used in that country.

An Atchison woman recalls that she knows ten people lying in the cemetery who used to tell her often that they intended to "do something for her some day." They never did it.—Atchison Globe.

New Honor for General Otis

Major General Elwell S. Otis has been assigned to take command of the Department of the Lakes, which the retirement of General Wheeler next week makes vacant. Next to the Department of the Atlantic, now commanded by General Merritt, General Otis' new post is the most important of the army commands in time of peace. The selection of General Otis for this post shows the confidence President McKinley has in the ability of the man who managed the campaign in the Philippines with such success. General Otis has had venomous detractors among certain sensational newspapers, but events have amply vindicated his work in the Philippines.

HONORED BY REPUBLICANS

Samuel M. Shortridge, who was recently nominated for Presidential Elector-at-Large by the Republican Convention at Santa Cruz, is one of the best known men in the State and one of the most popular. An ardent and unswerving Republican and a gifted orator, his services have always been freely given at his party's call, and his eloquence will be a potent factor in rolling up the big majority for McKinley and Roosevelt that the Republicans are so confidently counting on in this campaign. Mr. Shortridge is a lawyer who has won an enviable position at the bar, and that, too, at a time of life when most attorneys are just getting a good start. He has a host of friends in California and his name will be a tower of strength to the ticket.

With Love—From Mother

There's a letter on the bottom of the pile,
Its envelope a faded, sallow brown.
It has traveled to the city many a mile,
And the postmark names a little unknown town.

But the hurried man of business pushes
all the others by,
And on the scrawny characters he turns
a glistening eye.
He forgets the cares of commerce and
his anxious schemes of gain,
The while he reads what mother writes
from up in Maine.

There are quirks and scratchy quavers of
the pen
Where it struggled in the fingers old
and bent.
There are places that he has to read
again
And ponder on to find what mother
meant.

There are letters on his table that enclose some bouncing checks;
There are letters giving promises of
profits on his "specs."
But he tosses all the litter by, forgets
the golden rain,
Until he reads what mother writes from
up in Maine.

At last he finds "with love—we all are
well,"
And softly lays the homely letter down
And dashes at his heaping desk pell-mell.
—Once more the busy, anxious man of
town.

But wherever in his duties as the rushing moments fly
That faded little envelope smiles up to
meet his eye,
He turns again to labor with a stronger,
truer brain,
From thinking on what mother wrote
from up in Maine.

Through all the day he dictates brisk replies,
To his amanuensis at his side.
—The curt and stern demand and business lies—
The doubting man cajoled, and threat
defied.

And then at dusk when all are gone he
drops his worldly mask
And takes his pen and lovingly performs
a welcome task;
For never shall the clicking type or shorthand scrawl profane;
The message to the dear old home up
there in Maine.

The penmanship is a rounded schoolboy style,
For mother's eyes are getting dim, she
wrote;
And, as he sits and writes there, all the
while,
A bit of homesick feeling grips his
throat.

For all the city friendships here with
Tom and Dick and Jim
And all the ties of later years grow very,
very dim;
While boyhood's loves in manhood's
heart rise deep and pure and plain,
Called forth by the mother's homely words
from up in Maine.
—Holman F. Day in Lewiston Journal.

One of the Boers' Ablest Leaders.

General Botha, who succeeded to the command of the Boer army on the death of General Joubert, is one of the most brilliant of all the Boer commanders. He is not only an able strategist, but a daring and stubborn fighter as well. He was Joubert's right-hand man in all the desperate and bloody fighting that went on while General Buller was vainly trying to force his way to Ladysmith. General Botha has the complete confidence of his men, and they will follow him anywhere. It is largely due to his personal influence that the war has been prolonged for months after the capture of Pretoria by Lord Roberts must have convinced the Boers of the futility of further resistance. Botha is now making a stubborn stand against Buller in the Lydenburg mountains. This will probably be the last big battle of the war.

THERE WERE **120** RESPONSES TO WANT AD ADDRESSED TO "BOX 45, THIS OFFICE," WHICH SHOWS THAT THE CLASSIFIED PAGE OF THE TRIBUNE IS CLOSELY WATCHED BY THOSE WANTING ANYTHING

RATES—One Cent a Word for First Insertion; ½c for Each Subsequent Insertion; 50c Per Line Per Month.

BRANCH OFFICES

Classified advertisements and subscriptions placed at any of the following branch offices will be promptly forwarded to THE TRIBUNE.

ALAMEDA.

L. A. FIELD'S Stationery Store, 1503 Park street.

VOLBERG'S Drug Store, 1501 Webster street.

MRS. BIGGS' News Stand, Bay station.

R. J. SMITH'S News Stand, 2226 Santa Clara avenue.

BERKELEY.

J. GIBSON'S Blue and Gold Restaurant, 2137 Center street. Sample copy free with each meal.

NEEDHAM BROS., New P. O. Building, Shattuck avenue.

MOHR'S News Stand, 2509 Shattuck avenue, Dwight way.

W. R. POND'S Drug Store, 2124 Shattuck avenue.

MRS. LONG'S Restaurant, 2207 Telegraph avenue.

WOLFF'S Drug Store, 777 University avenue, West Berkeley.

OAKLAND.

HAHN'S News Depot, corner Seventh and Pine streets, West Oakland.

MISS M. E. BURDICK'S Notion Store, P. O. Building, 2562 Telegraph avenue.

GARRETT & TAGGART'S Drug Store, junction of San Pablo avenue and Fourteenth street.

JACKSON'S PHARMACY, 1778 Seventh street, West Oakland.

A. L. LEIBER'S Drug and Stationery Store, 932-934 Seventh street.

VOICE & KOHLTNER'S Grocery, Thirty-fourth street and Telegraph avenue.

WENTWORTH'S Drug Store, corner of Thirteenth avenue and Fourteenth street, East Oakland.

L. J. WESTLAKE'S Emeryville Pharmacy, San Pablo and Park avenues.

GENERAL NOTICES

WEIMERISM—Prof. W. M. Gill cures difficult chronic diseases absolutely without drugs, the celebrated Weimer system, consultation free. No. 467 Washington st. b

FREE—Genteel leather ticket and card holders. Mohns & Kaltenbach, 29 Market street, San Francisco. b

LYTTON SPRINGS Mineral Waters—23 Telegraph ave., Oakland; natural spring waters, soda, seltzer and Carlsbad; delivered to all parts of Oakland and Berkeley. C. H. Bryant, agent; telephone red 881. b

NOTICE TO RESIDENTS—House and carriage painting, paperhanging, staining and varnishing; work guaranteed; let us give you an estimate. Lingledow, 1129 Myrtle st. b

LASCURETTE'S French Laundry, 361 and 364½ Ninth st., near Franklin st., Oakland; lace curtains and embroideries a specialty; articles called for and delivered promptly. b

FOR "Up-to-date Signs" see ALTENDORF, 301 San Pablo ave., cor. Clay and Seventeenth sts. Tel. green 424. b

ALAMEDA Window Cleaning Company, room 15, 1001 Broadway, Oakland, agents for the Sanitary Dust Layer. Floors and walls scrubbed, janitor work, etc. Try the Sanitary Dust Layer. It is odorless, a disinfectant, saves labor and sprinkling and keeps floor free from microbes. Phone 3,846 black.

OAKLAND Window Cleaning Co., 513 Seventh st.; order box S. W. cor. Twelfth and Broadway; cleaning show cases, looking glasses, windows, paints, floors scrubbed, etc.; contracts by week or month; phone 542 main. G. Figone. b

PHYSICIANS' DIRECTORY

DR. J. T. MUTCHMOR—Office 227 San Pablo ave., over Maclise's drug store; hours 10 to 12 A. M. and 3 to 5 P. M. Tel. 541 Clay.

DR. A. K. CRAWFORD, late senior professor Hahnemann Medical College, Chicago, has removed to corner Twelfth and Filbert sts; telephone Pine 951.

ADAMS, DR. F. L., office Central Bank building, 11th and Broadway; hours, 10 to 11 A. M., 4 to 5 P. M.; tel. Grove 261; residence, 1257 Jackson st; tel. red 121.

DR. D. D. CROWLEY, 212-213-214 Central Bank building; office hours, 9 to 3.30 and 7 to 8 P. M.

DR. H. E. MULLER, physician and surgeon; office, 1155 Broadway; rooms 20-21, 2 to 3.30 P. M., 7.15 to 8 P. M.; tel. 2831 black; residence, 1143 Filbert st; tel. 2841 red.

DR. C. C. SHINNICK, physician and surgeon; office and residence, 501 Tenth st.; hours 8 to 10 A. M. and 1 to 3 and 7 to 8 P. M.; tel. red 511, Oakland.

RESTAURANTS.

NEW POSTOFFICE RESTAURANT—Meals served day and night; oysters cooked in any style. 469 Eleventh st., bet. Wash. and Broadway. Tel. No. 541 Pine. Millshich & Crehum.

ARCHITECTS

THOMAS DEAN NEWSOM, architect, Blake & Moffitt building, 906 Broadway, Oakland; rooms 34 and 35, take elevator, residence, 1071 Fifth ave.; printed blank specifications for sale.

FOR SALE MISCELLANEOUS.

HOMING and fancy pigeons cheap. 660 Ninth st. x

FOR SALE—Fine dark bay mare, sound, kind and gentle; good roadster; suitable for doctor. Can be seen at Nor's Livery Stable, 1255 7th st., Oakland. x

$100—GOOD upright piano for sale; a bargain. Apply to our agents, Alden Co., 1118 Broadway. Per order J. W. Hartzell. x

100 SHARES Central Bank stock. Apply C. G. Dodge, 906 Broadway. x

FOR SALE—Number of second hand bicycles at $5 each; come early and get good choice. 29 San Pablo ave. x

FOR SALE—Carpets, portieres and a few pieces of furniture. Call 924 Filbert st. x

FOR SALE—Household furnishings for three rooms, in part or as a whole, cheap. 310 Walsworth ave. x

FIRST CLASS camping outfit; horse strong and reliable. 416½ 7 3rd st.

NOTARIES PUBLIC

GEORGE W. AUSTIN, Notary Public, 1008 Broadway near Tenth st.

LOST AND FOUND

LOST—Dark brown water spaniel; Oakland license. Return to 566 Chester st.; liberal reward. r

FOUND—Purse containing sum of money. Call evenings bet. 7 and 8. 533 Clay st. r

LOST—On August 25, in Alameda, Oakland or Berkeley, gold brooch, garnet settings; heirloom; liberal reward. 424 O'Farrell st., S. F. r

LOST—Gold watch and chain, between West Oakland and the pier. Return to 534 Cedar st. and receive reward. r

LOST—Near Fourteenth and Grove sts., black nuns' veiling cape with lace collar; liberal reward by returning to 1214 Grove st. r

LOST—Sept. 5, "Eastern Star" gold pin; bet. 5th and Center and 12th and Washington. Reward if returned to 1420 5th. r

FURNISHED ROOMS TO RENT

SUNNY front rooms and board; home cooking. The Raymond, 568 12th st. n

NICE sunny housekeeping rooms, $1 up; also single rooms, $3 up; everything new. 413 Sixth st.

TWO nicely furnished rooms for housekeeping; references required. 1161 Jefferson st., near Hotel Metropole. n

COMFORTABLE, sunny furnished room and bath for gentleman; near trains. 290 Ninth st. n

FURNISHED, lower floor, three clean, sunny connecting rooms; separate entrance. 615 Fifteenth st. n

1211 ALICE ST.—Three sunny nicely furnished connecting rooms; references. n

TWO pleasant rooms, complete for housekeeping, $6. 635 Twentieth. n

NICELY FURNISHED room in private family, central, near locals. Address box 76, Tribune office. n

NICELY furnished, sunny front room; good location. 561 Fourteenth st., between Clay and Jefferson. n

FURNISHED room, suitable for gentleman. 1217 Harrison st. n

THE GRAND HOTEL, 455½ Washington st., near Ninth, has changed hands; thoroughly renovated; neatly furnished; rooms single or en suite, transient. Mrs. J. W. West, proprietress. n

SUNNY FLAT of three rooms, furnished or partly furnished; $10. 215 Tenth st. n

NEWLY furnished rooms single or en suite, also offices; second floor; northwest corner Broadway and Twelfth st. n

FINE furnished rooms for offices, housekeeping and single; gas stoves; two rooms $10. 1010½ Washington st. n

SIX furnished rooms for housekeeping, three rooms with bath, $9; Adeline station. Apply 1159 Seventh st. n

TWO nicely furnished sunny rooms for housekeeping; or will rent them singly, about three minutes' walk from either the broad or narrow gauge depot; terms reasonable. Inquire at 570 Franklin st., Oakland. n

GERMAN HOUSE, 844 Washington st.; sunny rooms $5 to $10; front housekeeping rooms with gas stove $10 to $14. n

TO LET-HOUSES UNFURNISHED

FOR RENT

$8—4 r. sunny cottage, 634 East 14th st.
$11—5 r. cottage with bath, central.
$15—Modern 5 r. cottage, near local.
$16—Modern 6 r. cottage; near local.
$18—Modern 6 r. cottage, central.
$10—Modern 5 r. flat; central.
$10—Modern 6 r. flat; central.
$18—Modern 5 r. flat; central.
$16—Up-to-date 6 r. flat, Jackson st.
$19—Modern 5 r. flat; central.
$25—Elegant 9 r. residence, Latham Terrace.
$20—Modern 8 r. house; Filbert st.

LAYMANCE REAL ESTATE CO., 460-462 Eighth Street

$10—SUNNY FLAT, five rooms. 562 Twentieth. i

$25—SUNNY modern flat, 5 rooms, convenient to local trains, opposite Lincoln Park, 11th near Harrison; newly papered. See Geo. W. Austin & Co., the house renters, 1008 Broadway. i

HOUSES FOR SALE

$1,700 BUYS two 5-room houses; excellent locality. Owner, 1069 Broadway, room 16. s

$950—BEST BARGAIN ever offered in Central Oakland; cottage, four good rooms, bath, basement and good lot; well located; not far from narrow gauge depot; near 26th st. and San Pablo ave.; property worth about $1,500; genuine snap. Enquire of Alden Co., 1118 Broadway. Per order J. W. Hartzell.

$750—COTTAGE, four rooms, bath, basement and lot; well located; one block to electric cars; East Oakland; genuine bargain. Alden Co., 1118 Broadway. Per order J. W. Hartzell.

FOR SALE—$1,500; new house just completed; 8 rooms; a model of beauty; electric appliances; strictly modern in all respects; large corner lot; easy terms. D. P. McDonald & Co., 972 Broadway. s

FURNISHED HOUSES TO LET

FURNISHED COTTAGE, four rooms and bath. 960 Thirtieth; block west San Pablo; $12. o

HOUSES AND ROOMS WANTED

WANTED—Two bedrooms and kitchen, furnished; state price and location. Address box 60, Tribune office. i

ONE OR TWO unfurnished rooms wanted in private family where there are no small children, by a gentleman and 11-year-old son. Address, giving rental, "Rooms," box 62, this office. i

ROOMS AND BOARDING

LARGE sunny room with board. Call at 918 Tenth st. q

ROOM with partial board in well appointed, commodious home can be had by a gentleman with references, East Oakland. Address Tribune, box 59. q

NICELY FURNISHED sunny rooms with board. 1114 Filbert st. q

SUNNY ROOMS, with or without board. 1319 Harrison st. q

DESIRABLE HOME for one or two persons in private family; table good; location fine. 1336 Harrison. p

672 TENTH—(The Burlingame); sunny furnished rooms, first class table; also table board; day, week or month. q

ROOMS are easily rented when freshly papered and painted. S. C. B. King will make them attractive. 376 Tenth st., phone 1658 black; res. 910 Willow. q

HALLS FOR RENT.

HALL TO LET—Grand Army Hall to let. Apply 1118 Broadway. k

FOR RENT—MISCELLANEOUS.

FOR RENT—Fischer piano (upright), first class, in good order, $3 per month. Apply at 621 Taylor ave., near 6th st., Alameda, 5th st. station. p

DENTISTS' DIRECTORY

GEO. P. AMES, D. D. S., E. W. WHITMAN, D. D. S., 1110½ Broadway, rooms 1, 2, 3, 4 and 5; hours 9 to 12 and 1 to 5; open evenings 7 to 9.

DR. GEO. W. LEEK, 22 O'Farrell, extracts or fills teeth painlessly by his metal or flexible plates $3; bridges $4; received sight first prizes; no students; lady attendant; guarantee twelve years.

J. M. DUNN, D. D. S.—Dental parlors, 1163½ Broadway, rooms 14-16, Union National Bank Building, Oakland, Cal.

A—DR. V. CAVALSKY has returned from Paris Exposition with some of the finest patents for painless dentistry; plates, teeth without a plate, crown and bridge work; all work warranted; plates full set $5; fillings 50 cts.; crowns $3.50. Chicago Dental Parlors, 24 Sixth st., S. F.

SITUATIONS WANTED—FEMALE

WANTED—Situation for general housework and cooking; Swedish. 1530 Eighth st., near Clay. h

GOOD French and German cook wants situation. Address 1014 Third ave. h

YOUNG GIRL wishes position for light housework in small refined family in Berkeley or Oakland. Address 1213 Twenty-sixth st., Oakland.

WANTED—A girl to assist in light housework; wages $12. Call 1055 Peralta st. e

YOUNG LADY wishes position at general housework; wages $25. Address 1213 Chestnut st. h

A COMPETENT WOMAN, a good cook, wishes a position; can give good references. 512 Tenth.

FOR REFERENCED HELP send your order to Mrs. Cattell, 535 Eighth st., near Clay; oldest and most reliable employment office; all nationalities; male and female. Telephone 5576 black.

MRS. E. SLEETH'S Employment Office, 572 Sixth st.; reliable help; all nationalities. Phone Lake 504. h

MRS. WOOD—Competent help supplied; references; all nationalities; male and female; removed to 415 Eighth st.; telephone black 2314. h

FEMALE HELP WANTED

WANTED—Young girl to assist in light housework. Apply 1263 Webster st. e

NEAT, respectable girl for second work; also assist with two school children; wages $15. Address box 77, Tribune office. e

NEAT GIRL to assist in general housework; small family; wages $12 to $15. 1222 High st., Alameda. e

WANTED—Girl for general housework. Call Saturday morning, at 8 to 10 o'clock, or Friday evening at 5 to 7 o'clock. 1303 Grove st. e

WANTED—A middle-aged woman for light housework; good home. 1261 Willow st., West Oakland. e

WANTED—An experienced dressmaker; also an apprentice girl. 1365 Castro st. e

WANTED—A young tidy girl to assist in general housework. 1207 Benton st., cor. Encinal ave., Morton station, Alameda.

LADY AGENTS for very profitable employment, to sell a full line of unequaled preparations for ladies only. See for yourself at office, 973 Washington st., room 9, Oakland. e

WANTED—Young, strong girl for general housework; wages $25. Address box 74, Tribune office. e

GOOD GIRL WANTED to assist in light housework. Apply 111 Eighth st. e

WANTED—A nurse girl to care for infant; references required. Apply 1407 Eighth st. Monday, between 10 and 3 o'clock. e

WANTED—Young girl to care for two schoolchildren; none under 15 years need apply, wages $10. Address box 53, Tribune office.

NOW THAT YOU are thinking of house cleaning send for W. A. Wood to clean and hang your curtains. 418 Twelfth st. Res. tel. Cedar 203; store tel. black 3626. e

SITUATIONS WANTED—MALE

WANTED—Place to take care of cow or horse and do light gardening. Apply Associated Charities. g

WORK WANTED by Japanese day worker. Address Henry Fujii, 529 Seventeenth st. g

CHINESE or Japanese help with references furnished at agency, 515 Eighth st.; telephone black 2374. g

MALE HELP WANTED

WANTED—A drummer for a wholesale liquor house to solicit in Alameda and other coast counties, must be in the business now; no "has been"; state amount of trade, references and expenses. Address H. P., box 73, Tribune office. d

$12 PER WEEK bona fide, salary and expenses; capable men and women to represent us appointing agents; rapid promotion and increase of salary; new, brilliant lines. Butler & Alger, New Haven, Conn. d

WANTED—Good grocery clerk. R. Rademann, 1131 San Pablo ave. d

GOVERNMENT POSITIONS—Don't prepare for the postoffice or other civil service examination without seeing our catalogue of information, sent free. Columbian Correspondence College, Washington, D. C. d

AGENTS WANTED.

$25 TO $50 DAILY easily made by our live agents, men or women, selling our latest novelty, Campaign Waterproof Neckties; goods entirely new and patented; agents delighted; sales unlimited; what others do you can do; time is short; write today and secure exclusive territory; guaranteed best seller. Address, with stamp, M. & M. Manf'g Co., Dept. C, Springfield, Mass. f

DRESSMAKING.

STYLISH dressmaking and tailor-made suits, Eton jackets $3 up; jackets relined $1; good work and fit guaranteed; Storer system of dress-cutting taught; chart, including lessons, $5. 1059 Clay st.

EDUCATIONAL AND MUSICAL

SHORTHAND AND TYPEWRITING—Private lessons given in evenings by young man of much experience; terms reasonable. N. Black, 563 Twelfth st., Oakland. y

MADAME E. B. MELQUIOND, Professeur de Francais, 216 Eleventh st., bet. Jackson and Alice; phone Clay 742. y

PRIVATE INSTRUCTION in any subject taught in High School, Academy or College by an experienced professional instructor; arrangement by appointment; satisfaction guaranteed; terms reasonable. Call or address J. H. D., Bachelor of Pedagogy, 1219 Broadway, Oakland. p

J. F. PALMER, teacher of mandolin, guitar and banjo; director of Palmer's Mandolin Orchestra, Juvenile Mandolin and Guitar Club and Ladies' Banjo Quintet. If interested in these instruments you are invited to club rehearsal Saturday evenings, Macdonough Bldg., rooms 1 and 2, Oakland. y

ELECTROLYSIS.

MRS. SCHINKEL—An electric needle specialist of 11 years' experience, solicits the patronage of ladies afflicted with the blemish of Superfluous Hair, Moles, etc. Hair removed from face, neck, arms, breast and between the eyebrows. Consultation free and confidential. Rooms 2 and 3, 1155½ Washington st., cor. 13th.

CONTRACTORS AND BUILDERS

COTTON BROS. & CO., bridge builders and general contractors, engineers and builders of all kinds of bridge work; pile driving and wharf building. 475½ Tenth st., Oakland; telephone 543.

PALMISTRY.

NEERGAARD Pres. of St. German College of Palmistry, reads 1 to 8 p. m. 416 Geary st., near Jones, San Francisco.

SEWING MACHINES

$12—DOMESTIC Sewing machine in perfect order. E. L. Sargeant, 464 Twelfth st., bet. Broadway and Washington. r

DYEING AND CLEANING.

LATEST Parisian Dyeing and Cleaning Works, 418 Fourteenth st.; opp. Macdonough Theater. Blankets and lace curtains a specialty. F. Cedley, prop. Tel. main 175.

REAL ESTATE

FINE LOCATION for a chicken ranch, near Oakland; small payment down, balance installments; must be sold immediately. Address Ranch, Tribune Office.

FITCHBURG.

Three Hundred Lots for Sale from $3 to $5 per Front Foot.

Easterners, attention. Don't delay. But one California, one Alameda county and but one Fitchburg.

The S. P. R. line on the south, Haywards electric line on the north. Four and one-half miles east of Oakland. Soil first class for fruits, vegetables or any desired crop. Best of water 20 feet, or artesian at 70, or from two lines along the San Leandro road. Three blocks from cars. Streets graded and graveled. Many shade trees, affording a break-wind in winter. No fogs. Healthful location for a home. Only $3 to $5 per front foot. A fine school. Church.

Apply to owner and save commission. Send on your money and get your deed before all are sold.

C. M. RUNKLE,
Room 23, Arlington Hotel, Ninth street, between Broadway and Washington. u

LOT WANTED anywhere in the city; will trade a bran new house and lot 75x132 for the same; will pay some cash difference if required. Address E., box 1, this office. u

REDUCED TO $1,250—That fine new Moorish style of cottage on the north side of Parsons st., only a block and a half east of San Pablo ave.; fine 40 foot lot; four nice rooms, bathroom, pantry, laundry, patent toilet, etc.; any reasonable offer as to terms will be accepted. Jas. S. Naismith, 452 Ninth st.

THE CHOICE on Grove south of 36th, only $30 per front foot.

North line 13th, east of Market, a very cheap cottage, 5 rooms and bath, rents for $22.50, price $2,000.

North line Sycamore, very fine cottage, 7 rooms, bath, etc., property cost $4,500, will sell for $2,800.

South line Joy st., Roberts & Wolfskill tract, lot 100x100, only $350.

North line 5th bet. Webster and Alice, lot 30x100, story and a half house, 11 rooms, this property will be sold at a price that will net good income on investment, make an offer.

N. W. cor. Moss and Gold, 100x140, $10 per foot.

N. E. cor. Telegraph and Maple, 150x130, $10 per foot.

S. S. Hamilton place, 60x90, $1,500.

N. S. Jones, bet. Grove and Tel., 45x105, $40.

A. J. SNYDER & CO.,
457 NINTH ST., Oakland, Cal.

SAMUEL & KNOWLES,
REAL ESTATE BROKERS,
Rooms 39 and 40,
Chronicle Bldg., San Francisco, Cal.

On account of failing health of the owner we are authorized to sell at a sacrifice, or exchange for property requiring less care, one of the best orchard properties in the State. It comprises 160 acres fine soil; the trees are in full bearing and a heavy crop is now assured. There are 5,000 French prune, 2,000 almond, 3,000 peach, 1,000 olive and 1,000 pear trees, besides a few acres raisin vines and alfalfa. The place is fully equipped with stock, implements of all kinds, has plenty buildings, including packing house, and is an income proposition from the beginning.

For further particulars write to or call on

SAMUEL & KNOWLES, Agents,
39-40 Chronicle Building, San Francisco.

IF YOU WANT A BARGAIN in a fine building lot, take the Telegraph ave. or Grove st. electric cars, get off at Thirty-eighth st. and 175 feet east of Grove, and see a fine level lot in good shape to build on; size 50x111½ feet deep; price $550, $50 cash, $5 monthly till paid for; such a lot is valued at $500; sale is being made to close settlement of an estate; it is almost given away. Call at 457 Seventh st., Oakland. HENRY Z. JONES, Land Owner.

ATTORNEYS.

THOS. F. GARRITY and W. J. DONOVAN | Have removed their law offices from 855 to 1103½ Broadway, corner of Twelfth st., rooms 20, 21, 22 and 23; Union National Bank building.

JOHN F. HANLON, Attorney-at-Law, 906 Broadway.

A. L. BLACK, Attorney-at-Law, rooms 26 and 27, 957 Broadway; phone Brush 81.

GEO. EDGAR JACKSON, Attorney-at-Law, 922 Broadway, Oakland.

CHAPMAN & CLIFT, Attorneys-at-Law, 906 Broadway, Oakland; telephone 194.

FREDERICK E. WHITNEY, Attorney-at-Law, removed to 921 Broadway, rooms 17 and 18; phone red 3680.

B. H. GRIFFINS, Attorney-at-Law, 921 Broadway, Oakland.

C. H. TEBBS, Attorney-at-Law, 1003½ Broadway, rooms 26-27.

HAROLD L. MARTIN, Attorney-at-Law, rooms 15 and 16, 921 Broadway.

FRANK LITTLE, Attorney-at-Law, room 34, third floor, Blake & Moffitt building, 906 Broadway, Oakland.

BROOKS & HARGIE, Attorneys-at-Law, Parrott building, San Francisco. Telephone Jessie 661.

A. A. MOORE, Attorney-at-Law, rooms 51 and 52, 415 California st., San Francisco, Cal.; telephone red 3561.

J. F. STREET, Attorney-at-Law and Notary Public, 853 Broadway, rooms 16 and 17; telephone red 3351.

PHIL M. WALSH, Attorney-at-Law, City Justices' Court building, southeast corner Broadway and Eighth sts.

GEORGE W. LANGAN, Attorney and Counsellor-at-Law, Livermore, California; practice in all courts.

ROBINSON & MILLER, Attorneys-at-Law, rooms 8, 9 and 10, 906 Broadway, Blake & Moffitt block; tel. Lake 561.

BEN F. WOOLNER, Attorney and Counsellor-at-Law and Notary Public, 1003½ Broadway, rooms 7 and 8.

CLINTON G. DODGE, rooms 15 and 16, 906 Broadway.

GOODCELL & MENDENHALL, Attorneys-at-Law, Dinges block, northwest corner Eighth and Broadway.

FOX & GRAY, Attorneys-at-Law, Pacific Mutual building, entrance 4, fourth floor, San Francisco.

GEORGE E. DE GOLIA, 967 Broadway, northeast corner of Ninth st., Oakland, room 2, telephone No. 23.

JOHNSON & SHAW, Law Office, 909 Broadway, rooms 49, 50 and 51.

MELVIN C. CHAPMAN, Attorney-at-Law, has removed to 903 Broadway, Oakland, Cal.

SNOOK & CHURCH, Attorneys-at-Law, 522 Broadway, over Union Savings Bank.

NYE & KINSELL, Attorneys-at-Law, 563 Broadway.

HARRY W. FULCIFER, Attorney-at-Law, 957 Broadway, rooms 23, 24.

R. M. FITZGERALD, Attorney-at-Law, 554½ Broadway, rooms 1 and 2, Oakland.

SAMUEL BELL McKEE, Attorney-at-Law, 957 Broadway, Oakland, Cal.

CHIROPODIST

DR. H. SCHWARZ, Surgeon Chiropodist; cures corns, bunions, chilblains, eczema, ingrown and club-nails; no pain; immediate relief. 1902 Washington.

REAL ESTATE.

NEW PROPERTIES.
NEW PROPERTIES.
NEW PROPERTIES.
NEW PROPERTIES.
NEW PROPERTIES.
NEW PROPERTIES.
NEW PROPERTIES.
NEW PROPERTIES.
NEW PROPERTIES.
NEW PROPERTIES.
NEW PROPERTIES.
NEW PROPERTIES.

$15,000—Suburban home; finest buy around San Francisco or Oakland. An elegant suburban home; 10 rooms; almost new; replete with all modern conveniences; 5 acres magnificent shrubberies and fruit. Situated at the beautiful foothills between Berkeley and Oakland. Grounds level as a floor with natural elevation. A superior home proposition. A great sacrifice. Cost over $25,000. Investigate this at once. LAYMANCE.

$2,250—$250 cash. Fine new modern 7 room home, beautifully situated near Adeline station. Large lot. LAYMANCE.

$3,000—Five minutes' walk of 14th and Broadway. Modern 8 room residence; porcelain bath; gas fittings. Choice bargain, being near Telegraph ave. Close in. LAYMANCE.

$1,500—A snap. Estate. 2 story, 7 rooms, bath; first class order. Four blocks of 8th and Broadway. LAYMANCE.

$3,500—$500 cash, or less. Cost over $4,000. Lovely modern corner home, 8 rooms, in central East Oakland. Fine location. Recent contract price of house was $3,500. This home appreciated if seen. A bargain. LAYMANCE.

$1,350—Lot 60x122, worth $2,500. No finer lot in Linda Vista or Vernon Heights. Cosy 5 room house. Elegant suburban location. A pick-up. Only $300 cash. Bank sale. LAYMANCE.

$1,650—On Telegraph ave., near 42d st.; 5 room cottage and barn; lot 100x100. LAYMANCE.

$2,000—A pick-up. Magnificent residence lot. Situation unexcelled. Surrounded by elegant homes on McClure Heights. Near 29th and Telegraph ave. Size 50x150, and worth today $3,000. Adjoining lot held at $3,750. LAYMANCE.

$5,000—Attention, professional men. Fine 2 story residence, 9 rooms; choicest location on Telegraph ave.; a bargain. LAYMANCE.

ACREAGE BARGAINS.

A SPECIAL COUNTRY DEPARTMENT.

$4,000—Eight acres adjoining Fruitvale, well improved. Full bearing orchard. Fine soil, good house, windmill. Good living for right party. LAYMANCE.

$16,500—A special bargain. 36 acres between San Lorenzo and Haywards. One of the finest fruit ranches in this section. Cost over $25,000. Fine improvements; an elegant home. Insurance $4,000. This is an A No. 1 paying fruit ranch. LAYMANCE.

NEW PROPERTIES.
NEW PROPERTIES.
NEW PROPERTIES.
NEW PROPERTIES.
NEW PROPERTIES.
NEW PROPERTIES.
NEW PROPERTIES.
NEW PROPERTIES.
NEW PROPERTIES.
NEW PROPERTIES.
NEW PROPERTIES.
NEW PROPERTIES.

DO YOU WANT a cosy home? Fruit, berries, flowers in variety. See owner; make offer. Cameron st., just back of Altenheim. u

SIX ROOM COTTAGE, lot 32x120, modern appliances, newly painted, no incumbrances, no trading, cost $3,400, will sacrifice for $2,350, $300 cash, balance on terms to suit buyer.

14 5-16 acres, 2 miles from Madrone, California, 11 acres in prunes bearing 4 years, 10 tons dried this year, 6-room house, barn, windmill, 5,000-gallon tank, farming implements, horse and chickens, $3,550. F. J. SILSBEE, 353 Clay st., Oakland, California. u

$5,000—MODERN two story house of ten rooms and laundry, in fine order, on Filbert st., near Fourteenth, house cost $7,300; lot 40x100, easy terms. (1054)

Cheap—Lot 47x125, on Market st., near Sixteenth, good location for flats as they would rent readily; we will build for purchasers if desired; call and see plans. (1949)

Bargain—A good home for $1,300, on Thirteenth st., near Campbell; two story house of six rooms in good repair, lot 65 feet front; easy terms. (2033)

To Exchange—For good ranch in coast counties, equity in hotel located on one of the principal streets of Oakland, doing a good business; large lot. (3032)

To Exchange—For smaller place in the suburbs, a new modern cottage of seven rooms and basement, large corner lot close to the local station and car lines. (1951)

THE E. P. VANDERCOOK CO.,
1016 Broadway.

BARGAIN.

RANCH FOR SALE.

166 acres good land, less than eight miles from Oakland; elegant climate; all fenced; plenty of pure spring water; house, barn and outhouses; 23 head of cattle, 3 good horses, 2 wagons, 1 buggy, harness, harrow and plows, all included, for $5,000.

JAMES LARUE,
550 East Twelfth Street.

$1,500—12½ ACRES good land and fine improvements, etc.; 1½ hours' drive from Oakland. Alden Co., 1118 Broadway. Per order J. W. Hartzell.

MEDICAL

STRICTLY PRIVATE and secluded residence, away from crowded thoroughfares and the public gaze, for treatment of diseases of women only; call on me before going to others; having been to others and not been successful call on me; special attention paid to confinement cases. Mrs. Dr. Funke, 1416 Eighth st., Alameda.

DR. G. W. O'DONNELL, world renowned private specialist; all cases of female irregularities relieved at once by treatment superior to all others, no instruments; have treated thousands of cases successfully; treatment can be used successfully at home; guaranteed; consultation free and confidential. Call or write 1022½ Market st., S. F.

MRS. DR. ALLEN, ladies' physician, 1035 Market st., S. F.; hours 10 A. M. to 8 P. M.; guaranteed treatment. 35.

CARPENTERS

ALAMEDA OFFICE Oakland Tribune—1543 Park st., near Santa Clara ave.; advertisements and subscriptions received.

WANTED—MISCELLANEOUS.

WANTED—Use of piano for storage, by responsible party. Address box 73, Tribune. j

WANTED—Fresh milch cow. Address C. H. Barr, Dimond P. O. j

WANTED—A child to board; mother's care. 555 Nineteenth st. j

WANTED—A ladies' wheel in exchange for guitar lessons. Address box 65, Tribune. v

FURNITURE, ETC., WANTED—We will give 2 per cent more cash for furniture, merchandise, etc., than any other dealer or auctioneer; try us. Oakland Auction Co., 465 Twelfth st., bet. Broadway and Washington. Tel. blue 821. j

FURNITURE WANTED—We will give you more cash for your furniture or any kind of merchandise than you can get from any dealer or private party. J. A. Munro & Co., Auctioneers, 1561 Park st., Alameda; tel. Grand 191. j

WANTED—Old gold for manufacturing. O. Nolte, Jeweler, 203 O'Farrell st., bet. Powell and Mason, San Francisco.

STUDENTS CAN PAY THEIR WAY.

Means of Employment Offered Them at Yale.

Associated Press Dispatches by The Tribune's Special Leased Wire.

NEW HAVEN, Conn., Sept. 8.—A new department has just been opened at Yale where students of limited means can secure an education by their own labor.

Professor C. L. Kitchell has been appointed head of the new department, which is a sort of employment agency. He will go between the Yale men who need assistance and the merchants who are willing to give them work. Professor Kitchell will also investigate applications for remission of tuition, scholarships, fellowships, the kinds of employment offered and the manner in which the work is done by the Yale applicant.

The opportunities for paying expenses at Yale are classified as follows by the faculty:

Prizes and scholarships, monitorships and choir work, tutoring, remission, waiting on table, organizing eating clubs acting as subscription agents, newspaper work, typewriting and stenography, teaching in the schools, positions as clerks, telegraphers, conductors and motormen on street cars, ushers, ticket sellers at theaters and concert hall and caring for yards, furnaces, or residences of private families in the city. The force of men employed for electrical work by the Yale Athletic Organization is now recruited almost entirely from the undergraduates. In the theological school a new system goes into effect today in the distribution of the money paid to the undergraduates. The divinity students will make pastoral visits, lead prayer meetings, call upon the sick, take charge of city missions and will be paid part of the whole of their scholarship expenses according to the amount of the work they do. This policy of distribution of scholarship funds was made at the demand of President Hadley, who believes that the system formerly in vogue tended to pauperize the students.

The Yale officials state that never before have there been as many chances for earning a part or all of the college expenses as at present. The class which was graduated last June shows that of 227 members, fifteen entirely paid their expenses, fifteen others nearly all and a total of sixty-nine paid a large part of their way.

DAMAGE DONE BY A HURRICANE.

Associated Press Dispatches by The Tribune's Special Leased Wire.

ATLANTA, Ga., Sept. 8.—A special from New Orleans says:

There are rumors early this morning of great damage and loss of life in last night's storm, on some of the Gulf islands, particularly Grand Isle, but it will be a day or two before authentic news can be secured from there.

In New Orleans during the afternoon and night the wind reached a velocity of forty-eight miles an hour. In this city the damage is restricted to destruction of the Metairie bridge, and the blowing down of many telephone wires.

A child was killed, being blown, together with the entire front balcony from a house on Front street.

WEST PALM BEACH, Fla., Sept. 8.—Much damage has been done in this section by the tropical hurricane which struck here Wednesday. The gale continues. The bulkhead of the immense Palm Beach pier was swept from its foundation and washed several hundred feet to the north. A number of small boats which were anchored in the inland lakes were torn from their moorings and sunk.

WILL GIVE YOU A FAIR PRICE for contents of a five-roomed cottage; for a customer. H. Schellhaas, cor. 11th and Franklin sts.

The Excelsior Redwood Co., Third and Broadway, Oakland, carries a large stock of dry millwork doors, windows and round hoop tanks.

MONEY TO LOAN

FROM $100 upward. Dr. Ray Smith, Searcher of Records and N. P., 429 9th.

MONEY TO LOAN in sums to suit. Call and see me. Jas. S. Naismith, Notary Public, 452 Ninth st. s

$40,000 TO LOAN on real estate in sums of $500 up; low interest. J. W. Hartzell. Enquire of Alden Co. for particulars, 1118 Broadway. s

$2,000 TO LOAN on furniture, pianos, etc., at lowest rates; will loan from $25 up. J. W. Hartzell. For particulars enquire of Alden Co., 1118 Broadway. s

FROM $50 to $1,000 to loan on furniture, pianos, diamonds, live stock, merchandise, real estate, etc. A. W. Berry, 467 Ninth st. s

MONEY TO LOAN.

$ $ $ $ $ $ $ $ $ $

Bargains in real estate houses rented. D. P. McDonald & Co., 972 Broadway. s

LOANS on furniture, pianos, in Oakland, Alameda, Berkeley; no removal, publicity or delay; 906 Broadway, rooms 36-37.

LOANS on real estate and on furniture or pianos, with or without removal, in Oakland, Alameda or Berkeley; any amount; lowest rates; all business confidential. Call or write to Becker & Co., 26 Montgomery st., San Francisco. s

LOANS to salaried people; no security except name. New Era Loan Co., room 25, 1003½ Broadway, Oakland. s

MEDIUMS.

MRS. DR. WEST, returned; Grand Hotel, 455½ Washington st., room 5; trance, test medium; information on all matters of business without fail; satisfaction given; magnetic electric treatments.

NEERGAARD Pres. of St. German College of Palmistry, reads 1 to 8 P. M. 416 Geary st., near Jones, San Fran.

For Rent in East Oakland.

Sunny modern house of 8 rooms with lawn, barn, etc.; sunny corner and very desirable. Rent only $17 50 per month.

GEO. W. AUSTIN & CO.
The House Renters
1008 BROADWAY, Near 10th St.
Telephone Red 666

ENGLAND PLAYS A WAITING GAME

Is Making No Move to Settle the China Question.

Associated Press Dispatches by The Tribune's Special Leased Wire.

NEW YORK, Sept. 8.—A dispatch to the Tribune from London says:

The English press does not like the game of blind man's buff now in progress in Peking, but it is not prepared to say so plainly. It was without advices respecting the Russian proposal for the withdrawal of troops from the Chinese capital, and the oracles in the Vorges are silent now in regard to the German adaptation of that scheme for negotiating with the Empress Dowager and Mandarins instead of cutting off their heads or punishing them otherwise. The English press when in doubt takes a strong line and blusters.

It has done this on general principles since the foreign legations were attacked and has insisted that the Empress Dowager must be deposed and the guilty mandarins be punished and adequate safeguards be taken to prevent the recurrence of the outrages and crimes against civilization. It has never explained how this could be done unless the powers were prepared to assume the responsibility of dividing and governing China.

The solution which would have been popular in England would have been the adoption by the American government

PRODUCE MARKET.

SPOT WHEAT—Shipping, $1.07¼; milling, $1.05.

BARLEY—70@72½c for No. 1 and 65@67½c for off grades; brewing and shipping grades, 77½@82½c; Chevalier, nominal.

OATS—White, $1.15@1.30, red, $1.10@1.20, gray, $1.10@1.20, black, $1.10@1.15; surprise, $1.25@1.40; for seed, $1.15@1.30 per ctl.

CORN—Is nominal at about $1.22½ per ctl.

RYE—87½@90c per ctl.

BUCKWHEAT—Nominal.

FLOUR—California family extras, $3.60@3.75, usual terms; bakers' extras, $3.10@3.50, Oregon and Washington, $2.75@3.10 per barrel, $3.15@3.50 for bakers'; Eastern, $4.75@5.75 per barrel.

BRAN—$12.50@13.50 per ton.

MIDDLINGS—$16@19 per ton.

FEEDSTUFFS—Rolled barley, $16@17.50 per ton; oilcake meal at the mill, $26@27, jobbing, $27.50@28; cocoanut cake, $20@21, cornmeal, $25.50, cracked corn, $27, mixed feed, $13.50@14.

HAY—Volunteer, $4.50@7, wheat, $10@12, wheat and oat, $9.50@11.50, oat, $8@10, clover, $4@6, alfalfa $6@7.50, barley, $6.50@8.50 per ton.

STRAW—30@37½c per bale.

BEANS—Bayos, $2.40@2.50, small white, $4; large white, $2.50, pink, $2.50@2.60; red, $3.25, blackeye, $3.25; lima, $5.15@5.25, pea, none here, red kidneys, $3.25@3.50.

SEEDS—Brown mustard, nominal, yellow mustard, 4c; flax, $2@2.20, canary, 3½c per lb for California and 4c for Eastern; alfalfa, nominal, rape, 2¼@3c, hemp, 4@4½c; timothy, 4@4½c.

DRIED PEAS—Niles, nominal, green, $2.25@2.50, blackeye, $2.

POTATOES—Garnet Chiles, 60c, new early rose, 25@40c; new burbanks, 30@60c for rivers and 70c@$1 for Salinas, sweets, $1@1.25 for river and $1.65 for Merced.

ONIONS—Yellow, 60@65c per ctl, pickle red, 60@75c.

VEGETABLES — Green corn, 75c@$1.25 per sack, $1c@$1 per crate for Berkeley and $1@1.50 for Alameda, green peas, 1@3c per lb, string beans, 1@2½c, limas, 2@3c, cabbage, 40@50c, tomatoes, rivers, 15@25c, bay, 20@35c, egg plant, 10@20c per box, green okra, 25@50c; green peppers, 25@50c per box for chili and 40@60c for bell, dried peppers, 10@15c, carrots, 25@35c per sack, summer squash, 25@35 for Alameda, pickles, $1@1.25 for No. 1 and 50@75c for No. 2, garlic, 3c per lb, marrowfat squash, $8@15 per ton, cucumbers, 25@30c.

POULTRY — Live turkeys, 9@12c for gobblers and 10@12c for hens, young turkeys, 11@17c, geese per pair, $1.25@1.50, goslings, $1.50@1.75, ducks $1@4.50 for old and $3.50@4.50 for young; hens, $4@5.50, fryers, $3.50, broilers, $3@3.50 for large and $2@2.50 for small, pigeons, $1.50@1.75 per dozen for old and $1.50@1.75 for squabs.

GAME—Doves, 60@75c per dozen, cottontail rabbits, $1.50, brush rabbits, 75c@$1, hare, $1.25@1.50, grouse, $6.50@7, mountain quail, $2@3.50 per dozen.

BUTTER—Creamery—Fancy creamery, 23½@24c, seconds, 22½@23c.

Dairy—Fancy, 22@22½c, good to choice, 20@22c, common, 15@18c, creamery tub, 20@22½c per lb, pickled roll, 19@20c; firkin, 15@19c.

CHEESE—New, 9c; fancy, 10c; old, 8@8½c; Young America, 10@10½c, Eastern, 12½@14c; Western, 10@12c per lb.

EGGS—Quoted at 17½@22½c for store and 27½@32c per dozen for ranch, Eastern, 18@20c.

APPLES—25@50c for small and 50c@$1 for good to choice.

PEARS—Bartletts, 75c@$1.25; other varieties, 35@60c per box.

QUINCES—35@60c per box.

PLUMS—25@40c per box and crate, prunes, 35@60c per crate.

STRAWBERRIES—$4@5 per chest for large and $3@7 for small berries.

RASPBERRIES—$4@6 per chest.

BLACKBERRIES—$3@5 per chest.

HUCKLEBERRIES—1½@2½c per lb.

FIGS—15@25c for single layer and 25@50c for double layer.

PEACHES—25@75c per box; in bulk, 20@25 per ton for freestones and clings.

MELONS—Nutmegs, 50c@$1; cantaloupes, $1@1.75 per crate, watermelons, $8@20, with extra large at $25 per 100.

GRAPES—Muscats 25@50c per crate, sweetwater, 35@50c; black, 25@35c, seedless, 75c@$1; tokay, 25@50c; Isabella, 50@85c; wine grapes, $20@24 per ton for Zinfandel.

MELONS—Nutmegs, 25@30c; cantaloupes, 60c@$1 per crate, watermelons, $5@18, with extra large at $20@25 per 100.

BEEF—5@6c per lb for fair to choice.

VEAL—Large, 7@8c; small, 8½@9½c per lb.

MUTTON—Wethers, 7½@8c; ewes, 7@7½c per lb.

LAMB—Spring, 8½@9c per lb.

PORK—Live hogs, 6c for small, 5¾@5¾c for medium and 5½@5¾c for large; stock hogs and feeders, 5¼@5½c; dressed hogs, 8@8½c.

SHIPPING.

STEAMERS TO ARRIVE.

Corona, San Diego	Sept. 8
North Fork, Humboldt	Sept. 8
Pomona, Humboldt	Sept. 8
Matteawan, Tacoma	Sept 8
City of Puebla, Victoria	Sept 9
Arcata, Coos Bay	Sept. 9
San Mateo, Nanaimo	Sept. 10
Bonita, Newport	Sept 10
Australia, Honolulu	Sept. 11
Iaqua, Newport	Sept. 11
Newburg, Grays Harbor	Sept. 11
Mackinaw, Seattle	Sept 11
Columbia, Portland	Sept. 12
Santa Rosa, San Diego	Sept. 12
Del Norte, Portland	Sept 12
Point Arena, Point Arena	Sept 13
Crescent City, Crescent City	Sept. 14
Coos Bay, Newport	Sept. 14
Nippon Maru, China and Japan	Sept. 14
Walla Walla, Victoria	Sept. 14

STEAMERS TO DEPART.

Eureka, Humboldt	Sept. 7
Acapulco, New York	Sept. 8
Umatilla, Victoria	Sept. 8
Coos Bay, Newport	Sept. 8
Czarina, Seattle	Sept. 8
State of California, Portland	Sept. 10
Arcata, Coos Bay	Sept. 10
Point Arena, Point Arena	Sept. 10
Corona, San Diego	Sept. 10
Del Norte, Portland	Sept. 11
North Fork, Humboldt	Sept. 11
Bonita, Newport	Sept. 12
Eureka, Humboldt	Sept. 12
City of Puebla, Vic and Puget Sd	Sept. 13
Iaqua, Humboldt	Sept. 13
Del Norte, Portland	Sept. 14
Santa Rosa, San Diego	Sept. 14
Newburg, Grays Harbor	Sept. 14
Columbia, Portland	Sept. 15

OFFICIAL RECORDS.

FRIDAY, SEPTEMBER 7, 1900.

DEEDS.

Sept 5, 00—R J McMullen and W C Moody trs Fredk T Johnson to State Savings Bank, Okd, 731 d 329, S 7th st or Railroad ave 108-3 E Union st E 25 S 131-10¼ W 133-3 N 25 E 108-3 N 106-08 1-4 to beg being Lots 17 and 22 blk 489, Briggs tract, Map 2, Trustees Deed, $500.

Sept 6, State Savings Bank to Fortunato Pezzolo, Okd, Same, U S R I R S, $1.50 $10.

Sept 6, 00—Louisa Fromme to Anna H Silva E Okd, S cor E 24th st and 11th av SW 50 x SE 100 blk 142 Clinton.

Same to Same, Bklyn Tp, Lots 58 and 59 on Map of Henry and Phillips tract being a sub of Lots 1 to 5, 27 to 33 of the Bray ppty, QCD, $10.

Sept 6, 00—Adolph H Bauerle to Same, Same, (2 pieces) $10.

Sept 6, 00—Louisa Fromme to Same, Bklyn Tp, all int 2 acres being Lots 3 to 8, 13, 14, and 15 Gardiner tract, 50 cts $10.

Sept 4, 00—E A and Lillian L McCarthy to Mary E Skilling, Okd Tp Lot 2 blk F, Broadway Terrace tract, 50 cts, $10.

June 29, 00—Jane and Lawrence O Neil to Patrick J Keegan Bkly, W 6th st 100 N Channing Way N 132 x W 136 being Lots 12, 13 and 14 blk 124, on Corrected Map Raymond tract, $1.50, $10.

Sept 7, 00—Joze S and Barbara F Bello to Jose de Freitas Santos, Bkly, NW Bristol and 5th sts W 50 x N 100 being Lot 10 blk 74, tract B, Bkly L and T I Assn, $1.50; $10.

Sept 7, 00—Louisa Fromme to Anna H Silva, Bklyn Tp, S Moss av 80 W Plymouth st W 80 S 132.33 E 80 N 132.57 to beg being Lots 16 and 17 blk H, Amended Map Moss tract, 50 cts, $10.

Sept 5, 00—Pauline Schwegerle to Jay C Deuel, Ala, N Santa Clara av 100 E 5th st E 50 x N 150 being ptn Lot 8 on Map lands Teutonia Park and Hd Assn, $1; $10.

Aug 31, 00—Jas Stanley to Livermore Water & Power Co, all water rights, rights of way and ppty interests of every kind in Alameda Co conveyed by Chas L McCoy by deed of June 23 '91, 50 cts, $1.

Sept 5, 00—John D and Ida C Fredrickson to Wm H Smith, Okd, E Filbert st 150-10 S 21st st S 30 x E 125 b'k 614, $1; $10.

Aug 31, 00—Henry Cruz or Cruse to Mary F and Virginia Cruz and Emma Cruz, Okd, W Hollis st 130-10 N fm NW Peralta st N 25 x W 133 being sub D in Lot 11 blk 791, Watts tract Map 2, 50 cts; $10.

Aug 12, 00—Carrie L and Wm E Miles to H C Bush, Okd, NE Union and 14th sts E 45 x N 105 blk 586, $1 $10.

Aug 30, 00—Maria G Walker to Mary K Walker, Okd, SE Claremont av 44-9 SW Summer st SW 50 SE 100 NE 51 NW 100 to beg ptn Lots 14 and 15 blk A Vernon Park, $1.50; $10.

Sept 5, 00—Wm B Pringle admr Est Chas S Johnson to Jos Westall, Bklyn Tp, und one-fourth int, 67.24 acres, N School st where it crosses center of creek which passes W of Redwood Road th NW to Quarry st NE to SE line Reilly tract th SE to W line Callaghan tract, th SW to W line Rooney tract th SW to middle of creek, th to beg ptn Ro San Antonio, $1.50 $5,463.

Sept 4, 00—Juliet J Mezes and Cordelia J Pringle to same, Bklyn Tp, 67.24 acres NE School and Quarry sts, NE 2592 School and Quarry sts, NE 2592.3, E 456.6, SE 1049.8, SW 184.8 SW 172.92, SW 305.58, SW 309.54, SW 787.58 to Center Adams Creek, th N to School st., th NW 651.4 to beg, $11; $10.

Sept 4, 00—Covington Johnson to same Bklyn Tp, 67.24 acres NE School and Quarry sts, NE 2592.3 ft, SE 456.6 ft SE 1049.8 ft1049.8 ft, SW 184.8 ft, SW 179.92 ft, SW 305.58 ft, SW 309.54 ft, SW 787.58 ft to center Adams Creek, th to N School st, th NW 648.4 ft to beg, $5.20; $10.

Aug 31, 00—H C and Mary E Morris to Victor J and Geo J Marshall, Bklyn Tp, lot 7, blk 5, Warner tract, $0, $10.

MORTGAGES

Sept 1, 00—Elizth Styles to Berkeley Bank of Savings, Bkly, lot 6, blk E, map of ppty Bkly Hd Assn, Sept 1, 01; $200.

Sept 1, 00—Thos W and Cora T W Whaley to same, Bkly, lot 16, blk P, Harmon tract, Sept 1, 01, $700.

Sept 5, 00—John and Ellen Marshall to Elizth L Connor, Ala, S Encinal av as widened to 80 ft, 150 W Paru st, W 50 x S 145, blk I, Oak park, three years 8 per cent, $2,300.

Aug 22, 00—H C Bush to Wm J Dinger, Okd, NE Union and Fourteenth sts, E 45 x N 105, blk 586, Instl, $1,975.

DEEDS OF TRUST.

Sept 6, 00—C W and Lillie D Carruth to D Symmes and W S Gould, trs Cosmopolitan M B and L Assn E Okd, lot 3 blk L, new map of ppty Lynn Hd, adjoining Highland Park, $1,500.

Sept 7, 00—Augustin S Macdonald to Wm G Henshaw and C E Palmer, trs Union Savings Bank, Oakland Tp, 2.04 acres, being lot 8, on Map of Piedmont Terrace, $3,000.

Sept 6, 00—P N Moore to J K Lynch and H K Starkweather, trs Columbian M B and L Assn, Ala, S San Jose av, 200 W Willow st, W 50 x S 150 being lot 17, N, map of ppty Pioneer Hd Assn, $1,750.

Sept 5, 00—Sarah A Vaughn to Isaac L Requa and W W Garthwaite trs Okd Bank of Savings, S Caledonia av, 236.11 W Telegraph av, th S 141, E 88.28, N 41, W 46.65, N 100, W 40 to beg, being ptn lots 9 and 12 map of Caledonia Hd Assn, $1,088.

Sept 4, 00—Mary A and Isabella Nicol to Fred Reis Jr and W S P nly, trs Pacific States S L & B Co, Okd, SE 7th and Adeline sts, E 40 x S 100, blk 676, Watts tract, Map 2, $1,400.

Sept 6, 00—Jennie C and M F Anson to Geo S and Jennie D Naismith, trs Lizzie C Naismith, Okd, N Parsons or 55th st, 420 E Park st, E 40, N 90.10, W 40, S 90.676 to beg, being the E 20 ft lot 23 and W 20 ft lot 24, blk C, Gaskill tract, $10.

Sept 1, 00—John C and Charity L Rogers to Oscar G and Wm G May, trs Warren G Sanborn, SE Woolsey and Tremont sts, S 100 x E 40, being lot 17, map of Bkly park, $1,500.

When You Are Thirsty,
Call at the Galindo Hotel bar, 41 Eighth street. Bouquet & Frame, proprietors.

CASTORIA.
Bears the signature of Chas H. Fletcher. The Kind You Have Always Bought

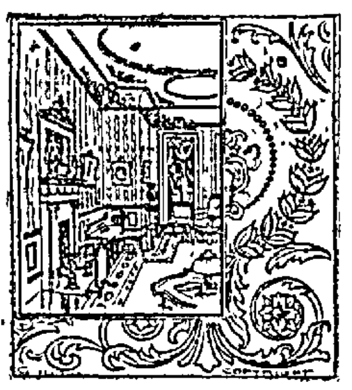

AN ARTISTIC TRIUMPH!

Is the comment of friends of the householder who has us do his interior decorating—furnishing the wall paper and borders, combining colors and patterns, and generally making a "house beautiful for those who entrust to us the task of decorating ceiling and wall, parlor and hall, dining room and guest room.

JAMES CAHILL & CO.
408 Twelfth Street, Oakland, Cal.
Telephone Black 3636

"THE CREDIT HOUSE"
Six Stories High

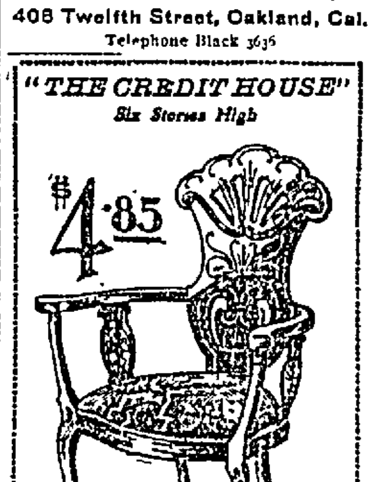

Odd Parlor Chair of striking design. High, carved back. Mahogany finish, upholstered in pretty, figured velour of a variety of pattern and colors. A chair that will hold its own for use and looks and its owner for comfort $4.85

Nearly the whole second floor devoted to parlor comfort. You are as welcome to look as to buy.

Drapery Department — Warm comforters, snowy linen table sets, Oriental couch covers and Rope Portieres.

You can get a Rope Portiere as effective in design and coloring as you would were it made to your order—some as low as $5.

CARPET DEPARTMENT

When in the Carpet Department ask to be shown the Rug Room—always something new in there.

Nubian Rugs this week in Wilton pattern of great variety, 27 x 54 inches. Not too big for the hall, not too small for any rug need 75c.

Free Delivery, Oakland, Alameda, Berkeley

M. FRIEDMAN & CO.
(Incorporated)
233 235 237 Post St. Open Evenings

ADVERTISEMENTS

We pay for this Space

—and responsible concerns are not buying space in newspapers to exploit fairy tales.

During the approaching winter we will save you one-half of your labor in cooking; in heating your house and in your bathroom and one-third your present expense in fuel—if you will permit us.

Call and see it all proved or send for circular.

OAKLAND GAS, LIGHT AND HEAT CO.
535 THIRTEENTH STREET OAKLAND

THEO. GIER'S SAUTERNE

is produced from vines that were imported from the Sauterne District of France in 1884. No foreign white wine can compare with it, being mellow, rich in flavor and lacking the acidity so common in most dry wines. No matter how long in bottle it is absolutely clear. It is remarkably cheap for its type of wine.

THEO. GIER CO.
(VINEYARD, LIVERMORE)
Wholesale & Family Retail Depts.
511-513-515 Fourteenth St.
TEL. 123. OAKLAND

HENRY W. TAYLOR
LUMBER YARD
Now located at foot of
FOLGER AVENUE
(stock yards)
MAIN OFFICE: Op RR Station BERKELEY, CAL
— Telephone North 2 —

ATLAS BOURBON IS A WINNER and that is the reason why everybody drinks it and keeps a bottle at home.

ATLAS has been ten years in wood before it is bottled. It is the best stimulant on earth!

Mohns & Kaltenbach (INC.)
29 Market St., S. F.
TELEPHONE 310

BANKS

California Bank

Masonic Temple Building.
Corner Twelfth and Washington Streets, Oakland.

D. EDWARD COLLINS..........President
JOHN W. PHILLIPS........Vice President
FRANK H. BROOKS..........Cashier

BOARD OF DIRECTORS.

John W. Phillips — Anson Barstow
W. W. Whitman — Benjamin Smith
D. Edward Collins — John A. Britton
James P. Taylor

Transacts a general banking business. Foreign and Domestic Exchange bought and sold. Correspondence solicited. Special attention paid to the execution of trusts for individuals, firms and corporations.

Correspondents—American Exchange National Bank, New York, and Bank of California, San Francisco.

BANKS.

THE
Oakland Bank of Savings
Cor. Broadway and Twelfth St.
INCORPORATED 1867

Authorized Capital	$1,000,000.00
Capital Paid In	450,000.00
Reserve Fund	166,283.37
Deposits, June 30, 1900	6,727,135.93
Cash and U.S. Bonds	1,926,561.21

ISAAC L. REQUA..........President
HENRY ROGERS..........Vice President
W. W. GARTHWAITE..........Cashier
E. C. HAGAR..........Assistant Cashier

DIRECTORS:

William R. Davis — James Moffitt
Isaac L. Requa — Arthur A. Smith
E. A. Haines — George H. Collins
William Clift — Henry Rogers
Horace Davis

General Banking Business Transacted. Interest allowed on Term Deposits. Loans on Real Estate and Approved Collateral at lowest market rates.

PRINCIPAL CORRESPONDENTS:

San Francisco—Bank of California.
" Anglo-California Bk., Ltd.
New York......Bank of America.
" Laidlaw & Co.
Chicago..........Continental National Bk.
London..........N. M. Rothschild & Sons.

A Large Burglar and Fireproof
SAFE DEPOSIT VAULT
FOR THE SAFE KEEPING OF
VALUABLE PAPERS, BONDS, SILVERWARE, ETC.
Small Steel Safes for Individual Renters From $5.00 to $50.00 per Annum.
PERFECT SECURITY.

—THE—
First National Bank of Oakland
Northeast corner Tenth and Broadway.

Capital stock paid up..........$300,000

P. E. BOWLES..........President
G. W. McNEAR..........Vice President
L. G. BURPEE..........Cashier
E. N. WALTER..........Assistant Cashier

DIRECTORS—G. W. McNear, E. W. Runyon, W. H. Taylor, Wallace Everson, L. C. Morehouse, P. E. Bowles, W. H. Chickering, L. G. Burpee, G. W. McNear Jr.

Principal Correspondents—San Francisco, First National Bank, and Bank of California; New York National Park Bank; Chicago, American National Bank.

Union National Bank of Oakland
Location, N. W. Cor. of Broadway and Twelfth St.

THOMAS PRATHER..........President
EDSON F. ADAMS..........Vice President
CHARLES E. PALMER..........Cashier
WM. H. HIGH..........Assistant Cashier

DIRECTORS.

A. A. Moore, John C. Adams, C. E. Palmer, Edson F. Adams, R. S. Farrelly, Thomas Prather, Shelby F. Martin.

Exchange—Domestic and foreign at current rates.

CORRESPONDENTS — Chemical National Bank, New York; N. M. Rothschild & Sons, London; Rothschild Freres, Paris; Die Direction de Disconto Gesellschaft, Berlin, Bank of California, First National Bank, Crocker-Woolworth National Bank, San Francisco.

Funds deposited with correspondents paid here.

Union Savings Bank
Corner Broadway and Ninth St.
TRANSACTS A GENERAL SAVINGS AND COMMERCIAL BUSINESS.

CAPITAL FULLY PAID . $300,000 00
RESERVE FUND 125,000 00

BOARD OF DIRECTORS.

William G. Henshaw, Thos. Prather, R. S. Farrelly, A. E. H. Cramer, C. E. Palmer, H. W. Meek, Herman A. Tubbs, Thos. Crellin, Shelby F. Martin, F. W. Henshaw, George E. Grant.

WM. G. HENSHAW..........President
C. E. PALMER..........Vice President
A. E. H. CRAMER..........Cashier

Exchange on Eastern and Foreign cities.

Interest allowed on all savings deposits remaining three calendar months.

No entrance fee.

Remittances from the country may be made by express or checks on banks in San Francisco, and books will be returned.

Central Bank
Broadway and Fourteenth Streets.
OAKLAND, CAL.

Authorized Capital	$1,000,000
Capital fully paid up	300,000
Reserve Fund and undivided profits	100,000

THOMAS CRELLIN..........President
W. G. PALMANTEER..........Vice President
C. R. YATES..........Cashier
H. M. BARRY..........Assistant Cashier

DIRECTORS.

Charles D. Pierce — Anson S. Blake
J. W. Phillips — George C. Perkins
W. G. Palmanteer — George D. Metcalf
Thomas Crellin — H. C. Morris
H. S. Morris — W. S. Phelan

Transacts a General Banking Business. Interest allowed on Term Deposits. Loans made on real estate and approved security. Buys and sells exchange on all the principal cities of the United States and Europe.

Principal Correspondents — First National Bank, San Francisco; Chase National Bank, New York; Metropolitan National Bank, Chicago.

FARMERS' AND MERCHANTS'
SAVINGS BANK
1108 Broadway, near Twelfth St.
Incorporated according to the laws of the State of California, November 18, 1892.
Interest paid on deposits.
Money loaned on real estate.

OFFICERS.

EDSON F. ADAMS..........President
C. E. PALMER..........Vice President
JAMES C. McKEE..........Cashier

BOARD OF DIRECTORS.

R. S. Farrelly, San Leandro; A. W. Schafer, Mount Eden; Samuel Bell McKee, Oakland; William R. Taylor, Oakland; H. H. Pitcher, Livermore; John Charles Adams, Oakland; H. F. Gordon, Oakland, F. S. Osgood, Oakland; Charles E. Palmer, Oakland; W. H. Baney, Oakland; Edson F. Adams, Oakland.

NOTICE.

All persons are hereby cautioned not to trust any one on account of the Tribune Publishing Company without a written order signed by an officer of this corporation. Any indebtedness incurred without said order will not be recognized.

TRIBUNE PUBLISHING CO.,
By W. E. DARGIE, President.

RAILROADS

SOUTHERN PACIFIC COMPANY
Trains are Due to Arrive and Leave
—at—
OAKLAND
SIXTEENTH STREET STATION.

Leave.	From August 12, 1900.	Arrive.
7.34 a	Benicia, Suisun, Rumsey, Sacramento	7.34 p
7.34 a	Shasta Express, Davis, Willows, Red Bluff, Portland	7.14 p
7.04 a	Vallejo, Napa, Calistoga, Santa Rosa, Martinez and San Ramon	6.05 p
8.26 a	Davis, Woodland, Knights Landing, Marysville, Oroville	7.14 p
8.34 a	Los Angeles Express, Martinez, Tracy, Lathrop, Stockton, Fresno, Santa Barbara and Los Angeles	6.25 p
8.36 a	Atlantic Express, Ogden and East	11.09 p
10.41 a	Vallejo, Martinez and way stations	5.14 p
10.35 a	The Overland Limited, Ogden, Omaha, Chicago	6.42 p
4.34 p	Vallejo, Napa, Calistoga, El Verano, Santa Rosa, Martinez and San Ramon	8.44 a
4.28 p	Benicia, Winters, Sacramento, Woodland, Knights Landing, Marysville and Oroville	10.09 a
5.25 p	Stockton	9.15 a
4.35 p	The Owl Limited, Fresno, Bakersfield, Santa Barbara, Los Angeles	9.15 a
5.02 p	New Orleans Express, Bakersfield, Santa Barbara, Los Angeles, El Paso, New Orleans and East	7.05 a
5.44 p	Oriental Mail—Ogden, Cheyenne, Omaha, Chicago	12.09 p
6.44 p	Oriental Mail—Ogden, Denver, Omaha, Chicago	2.35 p
6.44 p	Vallejo	11.39 a
7.04 p	Vallejo, Port Costa and way stations	10.22 p
8.41 p	Oregon and California Express, Sacramento, Marysville, Redding, Portland, Puget Sound and East	7.44 a

NILES ROUTE.
First Street, Near Broadway.

7.34 a	Niles, Tracy, Lathrop, Stockton	*9.20 a
9.10 a	Niles, San Jose, Stockton, Ione, Sacramento, Marysville, Chico, Tehama and Red Bluff	3.37 p
9.10 a	Oakdale, Chinese (for Yosemite), Sonora, Carters	3.37 p
9.34 a	Haywards, Niles and way stations	11.11 a
11.35 a	Niles, Tracy, Stockton Sacramento, Mendota, Fresno, Sanger, Hanford, Visalia, Porterville	3.37 p
12.34 p	Haywards, Niles and way stations	2.11 p
11.35 a	Livermore, Goshen Junction, Bakersfield, Los Angeles	3.37 p
1.25 p	Haywards, Niles and way stations	5.10 p
5.09 p	Niles, San Jose and Stockton	6.40 p
6.28 p	Niles and San Jose	7.07 a
7.34 p	Niles, Tracy, Lathrop, Stockton	*11.44 a

A for morning.
P for afternoon.
†Sundays only.
*Sundays excepted.
*Oakland pier.

The PEOPLE'S EXPRESS COMPANY, the only transfer who will call for and check baggage from hotels and residences. Office, 412-418 Ninth street. Tel. 324.

Local and through tickets sold and information given by
J. H. WRIGHT, agent, 16th st. station.
M. E. DE CORA, agent, 7th and Bdwy.
T. H. GOODMAN gen pass agent.

VAMOS A MEXICO
A PERSONALLY CONDUCTED
EXCURSION - TRAIN
OF PULLMAN SLEEPING CARS
WILL BE RUN BY THE
SOUTHERN PACIFIC COMPANY
TO THE
CITY OF MEXICO
LEAVING
San Francisco, Wednesday, Nov. 14
Los Angeles the following day
ROUND TRIP TICKETS
From San Francisco $80
From Los Angeles . . $70
GOOD FOR 60 DAYS
Rates from other points in proportion.

Most delightful season of the year in the quaint old Republic. Complete arrangements for cheap side trips.

For full particulars, inquire of
M. DE CORA, S. P. Co. Agent at Seventh and Broadway, Oakland.

UNION PACIFIC OVERLAND — WORLD'S PICTORIAL LINE
BEST TIME EVER MADE
Denver - 2 days
Chicago - 3 days
New York 4 days
ON THE
OVERLAND LIMITED
VIA
Union Pacific Ry.
Pullman and Tourist Sleepers DAILY Through to Chicago without change
Personally Conducted Excursions weekly to
OMAHA ST. PAUL
CHICAGO BOSTON
And other Eastern Cities. For further information and rates address
H. V. BLASDEL, City Pass. Agt.
1160 Broadway . Oakland, Cal.
OR
D. W. HITCHCOCK, Gen. Agt.
No. 1 Montgomery Street, San Francisco

Take a HOT SAND BATH—Free country life among oak-clad hills, away from wind and fog; a fine hotel, with every modern convenience and new home-like cottages. Beautiful hill and valley drives. FAMOUS MINERAL MUD and HOT SULPHUR and SAND BATHS. Enjoy life and regain health. At Paso Robles Hot Springs.—Flowers and well-kept grounds, tennis croquet, shady walks and groves. Rates, including hotel, baths and physician's attendance, $12 to $21 a week. Write for illustrated booklet. Special round-trip rebate tickets. Otto E. Never, proprietor, Paso Robles, Cal.
FRANK W. ELY, City Agent.
Tel. Red 226. 640 Market st., S. F.

THE
"Race Track" Shoeing Shop
JOHN BOHAN, Proprietor.
269 Twelfth Street, bet. Harrison and Alice, nearly opposite Club Stables.
Horses scientifically and artistically shod. Specialty, shoeing Race Horses.
TELEPHONE, Red 45.

RAILROADS.

SANTA FE ROUTE
Only line with its own tracks from San Francisco to Chicago.
Trains as follows:
9:00 A. M. DAILY
San Francisco to Chicago
Palace and Tourist Sleepers Through to Kansas City and Chicago Without Change.
4:10 P. M. DAILY
Stockton Train
Via Point Richmond, San Pablo, Pinole, Muir and Antioch.
8:00 P. M. DAILY
Fresno and Bakersfield
Palace Sleepers for Both Fresno and Bakersfield.
Personally conducted Excursions through to Chicago, Boston and intermediate points Mondays, Thursdays and Saturdays.
Local and Overland Tickets at
1118 Broadway

Chicago in 3 Days
From San Francisco At 10 a. m.
Chicago, Union Pacific & North-Western Line
DOUBLE Drawing-Room Sleeping Cars, Buffet, Smoking and Library Cars, with barber. Dining Cars—meals a la carte. Daily Tourist Car Service and Personally Conducted Excursions every week from San Francisco at 6 p. m. The best of everything.
R. R. RITCHIE.
General Agent Pacific Coast,
617 Market St.
Palace Hotel SAN FRANCISCO
Or S. P. Co's Agent.

RESTAURANTS.

An Attractive Meal
is a good appetizer. Substantial well cooked vituals mean good health, strength and happiness.
You always get the best in the market, get it quickly, and eat with perfect satisfaction, at the
Merchants' Restaurant
472 Ninth Street
Near Washington

"Seraphin" French Restaurant
968 BROADWAY, OAKLAND
Regular French Dinners from 11 A. M. to 8 P. M. 25 Cts.
The quality and service of our dinner is guaranteed to equal the 50c meals served in other Oakland or San Francisco restaurants

HOTELS.

Hotel Metropole.
13th and Jefferson
R. M. BRIARE, Prop.

First Class American or European Plan. C. W. DORRIS Proprietor
"HOTEL TOURAINE"
Opened Sept. 1, 1900.
Cor 14th and Clay Sts. Oakland, Cal.

HOTEL CRELLIN
The Most Favorably Located and Leading Hotel of Oakland. Strictly first class. Corner Tenth and Washington streets, Oakland.
FRED A. JORDAN, Prop.

Arlington Hotel
QUIET AND HOMELIKE
N. E. Cor. Washington and Ninth Streets
Telephone, Main 1021.
Transient Guests Solicited. Rates Reasonable.
American and European Plan.
M. W. WILLIS, Proprietor.

Galindo Hotel
Mrs. E. ALLEN, Proprietor
EIGHTH STREET
Bet. Broadway and Franklin Oakland, Cal.
THE LEADING AND LARGEST HOTEL IN OAKLAND
We make a specialty of our table. Cuisine unexcelled. Chef the best obtainable. Sample room for commercial travelers. Liberal Terms to Permanent Boarders.
American Plan—$1.50 and $2.00 per day

LEGAL

Probate Notice.

In the Superior Court of the county of Alameda, State of California.

In the matter of the estate of Walter C. Dart, deceased.

Notice of time set for proving will, etc.

Notice is hereby given, that a petition for the probate of the will of Walter C. Dart, deceased, and for the issuance to J. J. Dunne of letters testamentary thereon has been filed in this Court, and that Wednesday, the 12th day of September, A. D. 1900, at 10 o'clock A. M. of said day, at the Courtroom of Department No. 4 of said Court, at the Court House in the city of Oakland, in said county of Alameda, has been set for the hearing of said petition and proving said will, when and where any person interested may appear and contest the same.

Dated, August 22nd, 1900.

FRANK C. JORDAN, Clerk.
By D. A. SINCLAIR, Deputy Clerk.
E. A. Douthitt, Attorney for Petitioner, 310 Pine street, San Francisco, Cal.

Probate Notice.

In the Superior Court of the county of Alameda, State of California.

In the matter of the estate of Peter Viollch deceased.

Notice of time set for proving will, etc.

Notice is hereby given, that a petition for the probate of the will of Peter Viollch deceased, and for the issuance to Felix Pierre Viollch of letters testamentary thereon has been filed in this Court, and that Wednesday, the 12th day of September, A. D. 1900, at 10 o'clock A. M. of said day, at the Courtroom of Department No. 4 of said Court, at the Court House in the city of Oakland, in said county of Alameda, has been set for the hearing of said petition and proving said will, when and where any person interested may appear and contest the same.

Dated, August 28, 1900.

FRANK C. JORDAN, Clerk
By D. A. SINCLAIR, Deputy Clerk.
SNOOK & CHURCH, Attorneys for Petitioner, 922 Broadway, Oakland, Cal.

Probate Notice.

In the Superior Court of the county of Alameda, State of California.

In the matter of the estate of Daniel Hart, deceased.

Notice of time set for proving will etc.

Notice is hereby given, that a petition for the probate of the will of Dani l Hart, deceased, and for the issuance to Timothy Hart of letters testamentary thereon had been filed in this Court, and that Wednesday, the 12th day of September, A. D. 1900 at 10 o'clock A. M. of said day, at the Courtroom of Department No. 4 of said Court, at the Court House in the city of Oakland, in said county of Alameda, has been set for the hearing of said petition and proving said will, when and where any person interested may appear and contest the same.

Dated, August 29th 1900.

FRANK C. JORDAN, Clerk.
By D. A. SINCLAIR, Deputy Clerk.
R. McFADDEN, Attorney for Petitioner, 906 Broadway, Oakland, Cal.

Order to Show Cause.

In the Superior Court in and for the county of Alameda, State of California.

In the matter of the estate and guardianship of William Clark, Josephine Clark and Walter Clark, minors.

It appearing to this Court from the petition this day presented and filed by Nora Clark, the guardian of the person and estate of Walter Clark, a minor, praying for an order of sale of certain real estate belonging to said minor, and that it is for the best interest of said minor and necessary and beneficial to said ward that the real estate first described in said petition should be sold:

It is hereby ordered that the next of kin of the said ward, and all persons interested in the said estate, appear before this Court, at the Courtroom thereof, in the Court House in the city of Oakland, said county of Alameda, on Monday, the 17th day of September, 1900, at ten o'clock in the forenoon of that day, then and there to show cause why an order should not be granted for the sale of such estate.

And it is further ordered that a copy of this order be published at least once a week for three successive weeks before the said day of hearing in the Oakland Tribune, a newspaper printed and published in said city of Oakland, county of Alameda.

Dated this 15th day of August, 1900.

F. B. OGDEN, Judge.

Annual Meeting.

The annual meeting of the Associated Charities of Oakland will be held on Wednesday, September 12, at 8.15 P. M., in the rooms of the Associated Charities, 1323 Franklin street. A Board of Eleven Directors will be elected for the ensuing year. Lecture from 8.15 to 9. Business meeting thereafter.

JAMES P. TAYLOR, President.
KATHARINE E. FELTON, Sec'y

Annual Meeting.

The annual meeting of the Alameda County "King's Daughters' Home for Incurables" (incorporated) will be held on Friday, September 14, 1900, at 2 P. M., at the Home, No. 1020 Oak street, Oakland. Members and all persons interested are invited to attend.

MRS. LAURA ALBRECHT, President.
MRS. ADDIE A. SHERMAN, Secretary.

23 Years in Europe and Australia

Consult, Free
Dr. T. D. Hall
SPECIALIST
Quickly cures all Female Diseases and disorders of MEN
Private Diseases
Syphilis, Gonorrhoea, Gleet, Stricture Sores, Swellings, Unnatural Discharges, Varicocele etc.,
quickly cured—Recent cases in a few days.
Call or write, Dr. Hall's Medical Institute, 855 Broadway (up stairs), near Seventh Street, Oakland, Cal. Cures guaranteed. Hours 10 to 12, 2 to 5, 7 to 8. Museum of Anatomy open daily. Free to men.

DR. T. D. HALL'S RE-INVIGORATOR stops all Losses in 24 hours. Cures Lost Manhood, Wasted Organs, Emissions, Impotency, Drains in the Urine, Varicocele, Gleet and all other terrible wasting effects arising from errors of youth and excesses; $2 per bottle; 3 bottles for $5. Guaranteed to cure any case.

L. C. BEEM
Wholesale and Retail Dealer in
Poultry, Game,
ETC. ETC.

Foreign and Domestic Fruits and Delicacies
CITY MARKET
S. E. cor. 12th and Washington Sts.
TELEPHONE 853

THE O. R. & N.
DISPATCH FAST STEAMERS
To PORTLAND
From Spear Street Wharf at 11 A. M.
EVERY 5 DAYS
FARE { $12 First Class / $8 Second Class } Including berth & meals
STATE OF CALIFORNIA..........Sails Aug. 31; Sept. 10, 20, 30
COLUMBIA......Sails Sept. 5, 15, 25; Oct. 5
Short line to Walla Walla, Butte, Helena and all points in the Northwest. Through ticket to all points East.
E. C. WARD, General Agent.
630 Market Street.
GOODALL, PERKINS & CO., Supt s.

Al. Wood & Bro.
PAINTERS AND DECORATORS
966 Broadway
Paints, Oils, Glass, Varnishes, Wall paper and Window Shades.

MODERN TREND OF EDUCATION.

Politics Take a Back Seat for the Present.

The Schools Absorb the Attention of the Community.

Political matters cease for the present to occupy the foreground of interest. The community is satisfied with the Republican nominations, and a Republican nomination in this district means an election.

The re-nomination of Judge Ogden and Judge Ellsworth was a well deserved compliment for both, and will mean that justice will be honestly administered in the courts of Alameda county.

Mr. Mitchell's renomination also gives general satisfaction. He has been most fair in administering the duties of his office, bringing excellent judgment in deciding affairs and willing to study conditions.

The care of indigents is a leading feature of the work of the Board of Supervisors and Mr. Mitchell has always given the subject his most careful consideration.

He brings the element of experience to his work and will make one of the most efficient officers in administering the affairs of the county.

Mr. Luken's nomination as Senator was of course the signal for much enthusiasm, and the various candidates are depending upon him to make some of the best speeches of the coming campaign.

* * *

The last meeting of the Amos Warren Club was held at the residence of Mr and Mrs J. W. Cushing on Linden street, last Monday evening, when Professor Sanford of Clarke University was the speaker of the evening. The work of this club bids fair to be far-reaching in its effect, because no experiments are urged, which are not the result of careful study of convictions and of the experiments when tried elsewhere.

The club is cadily advocating the scheme of a State Board of Charities, and will probably introduce a bill to that effect at the next session of the Legislature.

* * *

Hawaii gives promise of coming to the assistance of the United States in the solution of the race problem. The sugar planters in the territory of Hawaii need hands for their cane fields and they are planning to obtain negro labor from our Southern States. This is a practical means of deporting the negro—a step that is frequently urged as a way out of the race issue.

* * *

Harper's Bazar carries for this week the following significant paragraph: "A Needed Extension of Household Reform."

War has raised the price of meat. Natural causes have operated to make beef and bacon unusually high and now the cost has been made abnormal by the purchases of the United States Army Quartermaster's Department, and those of the British army operating in South Africa. Continental and Japanese army quartermasters have also made a heavy demand upon the American beef supply, which has been subject at the same time to orders from Nome and Klondike amounting to between 2,000,000 and 3,000,000 pounds of canned meat. The effect of this is that the average family will have to spend an undue amount of money for beef and bacon the coming winter, or they will be compelled to use substitutes.

Luminous essays are written setting forth the cheapness of cheese fish and certain vegetables, as substitutes for meat; also the superior nutritive value of beef stews as compared with porterhouse steaks and prime rib roasts, finally reduced to a mathematical calculation of calories. But when the aspiring and virtuous housewife has mastered all this domestic science, she is absolutely helpless to apply it because of the prejudice of the family palate. Children seem born with a determined will to eat nothing that is hygienically proper for them or economical. Did you ever know your darling boy to cry for prunes? Does not your dear little girl spurn inexpensive health foods. Lives there the man who will eat stews with a relish because forsooth the war in China or South Africa, or the rush to the Klondike, has raised the price of meat.

In nothing else does habit so govern as in what we eat. Now that domestic science schools have put women in possession of the knowledge necessary to reasonable living, one thing more is wanted to make household economy practicable. It is a reform which will give men and little children a natural craving for what is good for them.

* * *

At Eisenberg, in the Hartz Mountains in Germany, I investigated thoroughly Dr. Herman Lietz's school. It represents strongly the reaction against the machine method of controlling a public school system. Dr. Lietz has fifty-five pupils, representing nearly as many countries. The school is on a farm of eighty acres, containing orchard, garden, cereal fields and workshop. The principal building is an old powder mill. The work of converting it into a school house was done by the boys. The boys do the farm work and everything that is to be done. Their studies begin at 8 o'clock in the morning, and at the end of an hour they exercise. They return to books and after a period of study they have a luncheon. After another hour's study they have more play. Dr. Lietz has something new for the boys every hour, and the way they rushed at their work and their play was something remarkable. The afternoon is spent in the workshop and out of doors. The result of the system is that the boys are not dull for a minute. Their minds or bodies are always at work.

* * *

The splendid city mansions of the rich that throughout the summer are barred and empty have long seemed to the thoughtful mind a grievous waste of wealth. These unoccupied homes represent a loss of millions of dollars every summer—interest on the money they have cost which yields nobody anything while they are closed several months out of the year. It has remained for a woman to correct the abuse of wealth which these great idle homes represent. Mrs Mary Kehew of Boston has thrown open her luxurious Back Bay mansion on Beacon street to six young working women for occupancy through the heated term. The blessings to the poor of such an act of charity as this is instantly apparent. That it costs the donor nothing but the interior sacrifice—a great moral gain—involved in giving up what the Hindu calls the "myness" of things, the "myness of a home"—is added reason for the hope that the reform led by this broad-minded, big-hearted woman of Boston may inspire other women and men to follow in her steps.

* * *

Rural education for the children in the elementary schools of agricultural districts is recommended in a circular sent out by the English board of education. The idea is to give the children an intelligent knowledge of the common things that surround them in the country. Practical agriculture is not to be taught, but children should be trained to recognize birds and insects useful or injurious to the farmer, and to handle the simpler tools used in the garden and farm work in the cultivation of a school garden. There should be given "lessons on the spot about animals in the fields and farm yards, about ploughing and sowing, about fruit trees and forest trees, about birds, insects, and flowers, and other objects of interest." School excursions under the guidance of teachers to places in the neighborhood are recommended for the purpose of awakening and quickening the observing faculties. "This sort of teaching will, it is hoped, directly tend to foster in the children a genuine love for the country and the country pursuits."

* * *

The Chicago school trustees have endorsed a plan to begin the education of the blind children of Chicago, not in special "blind institutes," but by the establishment of centers in the modern schools. Commenting on this notable departure the Chicago School Weekly says: "The day of institutional housing of children, or even adults, is nearly over. To take the blind children away from all associations of home will not conduce to either moral or spiritual welfare, if the experiences of those engaged in the work of educating the blind is to be valued. The mixing of the blind with the seeing means much for the former and will not take away anything from the latter."

* * *

The Juvenile Court of Chicago, during its nine months of operation, has considered the cases of 1,235 delinquent children, 765 of whom have been paroled and placed in charge of probation officers. To give a boy another chance in his own home, to help him begin a normal boy's life, is the work of a probation officer. To this end the officer seeks to establish cordial relations with the parents of the paroled boy, to slip into the position of a family friend, to check the recurrence of lawlessness on the part of the boy and as little exercise as possible of the authority which the court confers.

* * *

An interesting experiment is to be tried in France. In all the lycees or higher public schools, girls at the age of fifteen are to be given a course of lessons on their moral duties in life passing on the psychology as applied to the early education of little children. The syllabus and outline of the girls' course, prepared for the minister of education by Mme Blanc Bentzon, has been issued, and covers ground which is left untrodden in education usually, but which it is surely most needful to cultivate. In a series of talks the attention of the children is to be directed formally to their duties whether as individuals, as members of the family, as members of society, or as patriots and law-abiding and helpful citizens. Such subjects are ignored in the course of nearly all nations schools. The teacher thinks it is the place of parents to give such guidance, while the parent touches on these matters indirectly, if at all, in actual words. Happily, in many families the unconscious teaching of example in daily conversation supplies the needful training and stimulus.

* * *

In the midst of so much that is serious, a bit of humor may not be amiss. The London Saturday Review prints the following:

The boys whose answers are here recorded have been pupils of the different great English public schools and these examples have been culled from school and army papers and some also from university examinations.

On one occasion the English Constitution was described thus: "The English Constitution is a very comprehensive style of governing founded on the innumerable laws of England. In early Britton times there were no laws but people walked about naked and painted blew (sic) all over the wole (sic). In Saxon times there were not above from six to a dozen laws altogether, wherefore there were not many lawyers needed. But now there are so many laws that men have to learn them for a business. The main body of people could never find time to learn all the laws of England."

Again: "What is a limited monarchy?" "A limited monarchy is a government by a monarch, who in case of bankruptcy would not be responsible for the entire national debt. In private life you have the same thing with a limited liability company."

The boy who wrote the next was a bit mixed, but he had thought: "The Court of Chancery is called this because they take care of property there on the chance of an owner turning up."

Who were the Pilgrim Fathers? "The Pilgrim Fathers were the parents of the young men who took journeys to the Holy Land in the Crusades. They had to give an allowance to their godly sons while they were away in the East. But they never grudged it because it was an honor to be a pilgrims father."

Examinations are expected to be fearless and frank in dealing with the biographies of great men. Of Milton one wrote: "John Milton was the author of the freedom of the press. He is more famous as the master of Hobson, who managed his livery stables. You had always to hire the horse next door to the stible or go without a horse. That was Hob on's choice."

Another furnished equally original information about Shakespeare: "William Shakespeare was a careless boy and a poacher almost before he was a man. He did better later on. He has written the 'Pilgrims Progress,' 'Ma beth,' 'The Fairy Queen,' and the 'Wealth of Nations.' He is full of great sentences like proverbs. So when any one speaks sort of learnedly, people cry out in fun—'Shakespeare!'"

Here is an ideal definition of an interjection: "An interjection is a shout or scream raised by a person too surprised or pained or frightened to make a sentence with his thoughts. It is not quite human language. The lower animals say nothing else but interjections. Accordingly ill-natured and cross people by their interjections come very near to beasts."

One wonders how a boy could concoct this: "The Gulf Stream is a big flow of water. It starts from the Magnetic Pole at the north end of the British Empire. It reverberates backward and forward from there to Strait of Gibraltar and the coast of Guinea twice and sometimes thrice a day. If you follow it close, you find plenty of herrings haddocks and cods sweeping along in it. This stream is a kind of gold mine to fishing vessels."

But the next boy is a real wit: "A vacuum is nothing shut up in a box. They have a way of pumping out the air. When all the air and everything else is shut out, naturally they are able to shut in nothing where the air was before."

SCIENTIFIC JOTTINGS

Electricity is to be used to convey passengers to the top of the Washington monument, Washington, D. C.

Plants, like animals are continually wandering to fresh fields and pastures new. Prof Kellerman finds that of the present flora of Ohio no less than 430 are immigrants. Almost all are from Europe.

Madras is the only city in India where electricity is used as the power for street service. The tramways of Bombay are run by horse power, and the streets are lighted by gas. Electricity is used only in a limited way. India would seem to afford an excellent opportunity for trade in electric machinery and appliances. An American company is trying to get the privilege of converting the Bombay tramways into an electrically operated system.

The electric fan bids fair to supersede the punkah coolies of India. The regular price for four coolies to divide up the twenty-four hours is 6 cents each. With electrical fans the work can be done for one-third of the cost and considerable inconvenience may be avoided. A writer in the Electrical World states that the day shifts of coolies do reliable work, but the night gang is not so satisfactory. Their duty is to pull the punkah over the bed, getting rid of mosquitoes and vermin, but the coolies attempt to get as much sleep as possible, and it is rather difficult to create activity among them. The electric fan, on the contrary, would give a reliable all-night service.

It has been suggested that the electric heaters of trolley cars be connected to the controller or the platform, so that when the highest speed is required the heaters will be cut out. They require some little time to cool off, so that the heating effect will be sufficient. This will reduce the demand for current by the heaters when full speed is necessary. It requires a large percentage of the total output of the generating plant in the winter to heat the cars.

AVAILABLE MATTER.

She—Have you ever accomplished anything in a literary way?

He—Well, yes; I have written for several of the leading magazines during the past two years.

She—Indeed! And were your contributions accepted?

He—Invariably. You see, they were always in the form of checks in payment for my subscription.

GOOD WORK OF OAKLAND WOMEN

Program of California Club for the Season.

B. Fay Mills Has Something to Say About the Press.

The criticism of Rev. Benjamin Fay Mills of the press of today seems to be well taken. Mr Mills admits all the good work which the newspapers are doing, but he points to the fact that they fail to truthfully represent the general trend to progress. Too much prominence is given to the darker side of life, and the forces actively at work to promote the general uplift, are not brought prominently to the foreground. Society has never at any stage in the history of the world shown so much unselfish effort for others. Everywhere in our large cities there is a general attempt to uplift dependent classes. The weak and the suffering are cared for by the stronger elements in the community.

Charity has given away to well organized philanthropy. A systematic study of cause and effect is the general rule. Intelligent men and women are everywhere studying conditions and the way to make them better. In America no one factor has been so potent for good as the woman's club. It was organized first for intellectual advancement but the colleges and universities are now supplying that need, and there are now very few women's clubs in which the study of philanthropy in its broad sense does not absorb the attention of its members.

On the Pacific Coast, the California Club is one of the youngest of the women's clubs but is rapidly taking a lead which it will be able to hold.

Its phenomenal success is due to many causes. At the head of it is Mrs Lovell White, one of the ablest women in California. She is a thorough parliamentarian and absolutely fair and just in all her rulings. Under her regime there is no favoritism to any member nor towards any department.

The women of the California Club have learned to respect and admire their president, and with such a foundation it has easily followed that she has now both esteem and affection from the many members over whom she presides. The women of the California Club are for the most part women of culture. They have had no fads and have made no antagonisms. They have worked among their fellow citizens for the good of the community, and their good work has been undertaken with so much discretion and has been so well planned that they have received loyal support.

One instance, that of the saving to California of her wonderful big trees, illustrates a phase of the work of the women of the California Club.

With September of this year, the California Club begins its third year of work with the following officers:

President Mrs Lovell White; recording secretary, Miss Bertha Rikoff; corresponding secretary, Mrs Grace Roberts Moore, treasurer, Mrs Hadwin Swain.

The chairman of the Department of Education is Miss Katherine Bell of the Department of Physics Dr Dorothea Moore, of Social Science, Mrs Arthur Cornwall.

The sections show by their names the kind of work they are expected to do among the notable sections being the Hospital Section, the History Section, the Literature Section, the Messenger Boys Circulating Library Section, and the Traveling Library section.

On Tuesday, September 4th, was the opening club meeting of the year, at which there were no guests.

An extremely forceful address was given by the president, Mrs. Lovell White, and the report of Biennial of G. F. W. C. was given by Dr Amy Bowen one of the brightest professional women of the club.

On Tuesday, September 18 the club meeting will be under the Department of Education, and the speaker of the afternoon will be President Benjamin Ide Wheeler.

* * *

The Ebell Club, the oldest and one of the most notably successful clubs in California, presents a very interesting program for September, with the president, Mrs Kate A. Bulkley, active in promoting successful work along every line.

Tuesday there will be given the first Ebell luncheon of the season with Mrs. Prentiss Selby as the general hostess. The musical program is to be arranged by Mrs. John L. Howard.

On Friday afternoon, September 14, Mrs. Ralph W. Kinney will be chairman of the day. On Thursday evening, September 20, Mrs. J. R. Scupham will be chairman, and the meeting will be in charge of the Shakespeare Section of Ebell.

The literary and social afternoon for this month is set for Saturday, September 29th and Mrs Prentiss Selby will be the hostess of the afternoon.

* * *

The Starr King Fraternity includes both men and women on its roll of membership. President von Adelung acknowledges the assistance of prominent women on the roll in arranging his very excellent program for the year. The motto of the Starr King Fraternity for September is taken from Carlyle: "That there should one man die ignorant who had capacity for knowledge, this I call a tragedy."

The social feature of the fraternity gatherings includes a Harvest Festival.

The meeting for literary work is set for Friday evening, September 21st. The subject for discussion is "The Popular Novel." Winston Churchill's "Richard Carvel" is the book chosen for analysis. A critical paper will be read by Gustavus Lane Monroe of the Columbian University.

A discussion will be lead by Miss L. A. Packard of the High School and by Frederick Bamford of the Oakland Free Library.

* * *

The Oakland Club invites guests to a very interesting open meeting, each Wednesday afternoon. Among the interesting speakers lately before the club have been Miss Jessica Peixotto, Prof. Albin Putzker and Miss Caroline Cushing.

Invitations are to be sent out in the near future by the Domestic Science Department for a series of demonstration lessons in practical cooking.

The lessons are made possible by the kindness of Mr John A. Britton, president of the Oakland Gas, Light and Heat Company.

* * *

The Century Club, one of the leading women's clubs of San Francisco, opened the season last Wednesday. The list of officers shows many representative women of San Francisco, and on the directorate is Mrs F. B. Glass of this city. On the 12th of September Dr. C. V. Scott will address the club on "Persia."

* * *

The September calendar for the Forum Club includes a Current Topic Day on the afternoon of the 5th instant, with "Summer Outings" as the theme. Mrs. George Livingston will act as leader.

On the 12th of September, a reception will be given to Mrs. Frank Whitney, the founder of the club, who has just returned from a visit of a year and a half in Europe.

On the 26th instant there will be a Chinese afternoon, Mrs. S. K. Dougherty of Santa Rosa will read a paper on "Li Hung Chang," and Mrs. Burnett of Santa Rosa will read a paper on "The Empress Dowager."

* * *

The Philomath Club will open on the afternoon of the 12th of September at its club home on Bush and Van Ness avenue. L. V. Chopin of Los Angeles will give a lecture on "Culture and Power."

The Corona Club will give a tea on Thursday afternoon of this week, and the afternoon's entertainment will also include an informal program.

* * *

Sorosis has secured a lease of its cozy club house on California street, where there was a pleasant reception and reunion of club members on last Monday afternoon.

* * *

On Wednesday, September 5th Oakland Chapter, Daughters of the American Revolution, met with Mrs. Oscar F. Long, at Highlands, Piedmont, the beautiful and picturesque home of her father, Mrs. Isaac L. Requa.

There was a large attendance of members and invited guests, the affair being the third birthday of our Chapter. The day was commemorated as the anniversary of the first Continental, or General Congress which met in Carpenter Hall, Philadelphia, September 5, 1774.

From the great speech which Patrick Henry made in this Congress began the struggles which resulted in the glorious Independence of our Nation July 4, 1776.

After a cordial welcome to our guests by our Regent, Mrs. G. W. Percy, the usual business of the Chapter was transacted. Mrs Walters was present and explained the object of her visit.

A very interesting letter was read from Mrs. Charles R. Greenleaf, Director of the American Circulating Library of Manila. They have 7,000 bound books—a fair beginning, but small indeed considered in relation to the supplying of 65,000 troops with reading matter.

Mrs Long, whose loving service and patriotism is unfailing, has forwarded to Manila during the past two years one hundred boxes. Every book, magazine and paper having been carefully examined and approved, which has taken a great deal of time. Mrs. Long now feels that she must be released from this duty, owing to other claims upon her time, and the Regent appointed Mrs. E. M. Gibson to continue the work. Mrs. Long will forward the boxes to Manila from San Francisco, by ships leaving on the 1st and 16th of each month.

Mr. W. H. Friend, has kindly donated all printed matter held for postage.

Mrs C. G. Walters is Secretary of The Sempervirens Club of California. The purpose of this club is to secure the preservation, in the form of a Government park, of the wonderful primeval forest of "sequoia sempervirens" or coast redwood, known as the "Big Basin," located in the Santa Cruz Mountains.

Oakland Chapter will unite with the Club and aid in preserving this heirloom of the ages. Mrs Emma Shafter Howard, one of our Daughters, is one of the Vice-Presidents of the Club.

Brief remarks were made by several of the visiting members, and a stirring, patriotic poem read by Mrs. Percy, entitled "Whitman's Ride."

Delicious refreshments were served at tête-a-tête tables in the dining-room. The birthday cake decorated with a small silk flag, and three lighted candles—red white and blue, was cut by the Regent.

After the dainty luncheon had been partaken of, the Daughters adjourned to the music-room, and joined in singing "America," after which they dispersed to their homes filled with pleasant memories of this never-to-be-forgotten day.

The following are the members of Oakland Chapter: Mrs. G. W. Percy, Miss M. R. Babson, Mrs G. G. Smyth, Mrs Giles H. Gray, Mrs W. H. Friend, Mrs. B. C. Dick, Miss Claribel Munsell, Mrs. G. A. Carter, Mrs. F. H. Gray, Mrs. J. R. Fish, Mrs W. K. French, Misses Grace and Katherine French, Mrs. E. S. Howard, Miss M. S. Keene, Mrs G. L. Neuburmer, Mrs. A. F. Osgood, Mrs. H. R. Taylor, Mrs J. L. Wheeler, Miss Mary Barker, Miss M. Alexander, Mrs. E. D. Heton, Miss M. E. Newell, Mrs Oscar F. Long, Mrs E. M. Gibson, Miss F. C. Kendall, Mrs F. B. Grim, Miss C. A. Pond, Mrs R. B. Calley, Mrs. J. C. Campbell, Miss Clarissa Eby, Mrs. David Gage, Mrs F. A. Merritt.

Guests—Mrs C. S. Chamberlain, Mrs B. P. Woolner, Miss Maude Howard, Mrs C. S. Walter, Mrs Cornell of Connecticut, Miss Margaret Knight, Mrs H. W. Turner of Washington, D. C., and the lovely little daughter of Colonel and Mrs Long, little Amy Requa Long.

The Ladies' Hammam Department of the Piedmont Baths has been newly painted, tinted and refitted and ladies who have lately returned from the East and Europe pronounce them the most luxuriously fitted Hammams in existence today.

Ladies' Tailoring.

J. Black begs to announce the opening of his ladies tailoring parlors at 520 Fourteenth street, near Washington, and invites the ladies of Oakland and vicinity to call and inspect his elegant line of new goods. Latest styles and first class workmanship. Tel black 1034.

Topper Concert Garden

At Fruitvale. Concert from 12 to 6. Dinner from 12 to 2. Telephone Ash 597.

Our Coffees are Fresh,

Strong and delicate of flavor. We do our own roasting daily. Taylor's Tea Store, 479 Twelfth st, near Washington. Phone blue 274. Free delivery in Oakland, Alameda and Berkeley.

TOILET PAPER FOR SALE.

At E. C. Brown Paper House, 473 Tenth st., bet. Broadway and Washington.

ODD BUREAUS, CHAIRS, Rockers, Lounges and Couches at H. Schellhaas, cor. 11th and Franklin sts.

White Iron Beds Only $2.25

With brass mountings—and I have others—lots of them—styles way up and prices way down. See them. E. C. Lyon sells furniture cheap. 412 Eleventh st. The always busy store. The king is waiting for your call.

CANDIDATES' CARDS.

JOHN MITCHELL
(Present Incumbent.)
REGULAR REPUBLICAN
Nominee for
Supervisor Fifth District

W. S. PELOUZE
Independent Candidate for
Supervisor, Fifth District
Subject to no Convention or Clique.

THOS. D. WELLS
(Present Incumbent.)
REGULAR DEMOCRATIC
Nominee for
Supervisor First District

T. C. LANDREGAN
REGULAR DEMOCRATIC
Nominee for
Supervisor Fifth District

C. H. BROSNAHAN
Successor to
JOHNSTON & BROSNAHAN
Proprietor of the
CENTRAL CARRIAGE MANUFACTORY
Carriages and Wagons of Every Description Made to Order.
RUBBER TIRES A SPECIALTY
Particular Attention Given to Repairing in all its branches.
267 Twelfth Street
Between Harrison and Alice
OAKLAND, CAL.
Telephone Red 49

..THE LATEST..
The Berlin Photograph
$3.00 Per Dozen
POPULAR IN BERLIN, PARIS, AND LONDON

The LEADER in ARTISTIC Photography

The Sculptograph
In relief
highest achievement in Photography
$15.00 per dozen

Taber
Views of Pacific Coast Scenery
Carbons
Platinums
Iridiums
Bas-Relief

The Very Latest
THE VICTORIA
CAMEO
JUST BEING INTRODUCED TO THE PHOTOGRAPHIC WORLD BY THIS STUDIO
$10.00 per dozen
UNIQUE IN DESIGN AND FINISH

121 Post Street, San Francisco.

Special Sale Pacific Coast Views!
5000 Dozen, Size 5x8, Unmounted.....50 Cents Per Dozen
6000 Dozen, Size 8x10, Unmounted.....$1.00 Per Dozen
Grand Opportunity to present Eastern friends with California Views and fill your scrap book with choice scenery.
LOCAL AGENT AND BUREAU OF INFORMATION FOR YOSEMITE VALLEY AND MARIPOSA BIG TREES.

Schools and Colleges.

HEALD'S
BUSINESS COLLEGE.
24 Post Street, San Francisco.
Is one of the six officially selected out of the large number throughout the United States to represent the development of commercial education at the Paris Exposition.
During the ninety days ending June 30th last we were enabled to place eighty of our graduates in positions with the leading business houses of the State, and the demand for young men and women of ability is at present far beyond the capacity of the school supply.
Students can enter for any course at any time. Individual instruction. Night classes. Send for new 80 page catalogue.

POLYTECHNIC
BUSINESS COLLEGE
Great Business Training and Shorthand School, 12th and Clay Streets, Oakland, Cal. 40 machines in our large Typewriting Department. Our Office Practice and Banking Departments are equipped on a scale of elegance and expense never before attempted. NINE of our graduates are employed in one office in San Francisco. They go directly from the college to positions all over the coast.
EVENING SCHOOL Individual instruction in Arithmetic, Bookkeeping, Spelling, Grammar, Shorthand, Typewriting, Mechanical Drawing, etc. Send for catalogue.

Anderson's Academy
Formerly University Academy, Alameda
Next term begins on August 8th. The Academy has been removed to Irvington, where its equipment and grounds will be equal to any in the State.
For catalogue apply to
W. W. ANDERSON, Principal.

'Phone Cedar 231
W. E. LEBER & CO.
1227 BROADWAY
opposite the Post Office
GROCERIES
FRUITS and VEGETABLES
FRESH DAIRY PRODUCE
Prompt and Free Delivery

Lehnhardt Leads on Soda.
Fatigue Banished
When you are warm, tired or worried, there is nothing more restful or refreshing than a glass of Lehnhardt's Soda.
Drinks that strengthen and stimulate you—drinks that aid digestion and relieve nervous or mental depressions—Most, though, are just drinks; drinks drank because they are good. Nearly a hundred of these at Lehnhardt's—and Ice Cream Soda that you never yet have matched.
OUR CONFECTIONERY UNEQUALLED.
ICE CREAM DELIVERED
Telephone Main 497.
LEHNHARDT'S
1159 Broadway, bet. 13th and 14th.

DAVIS SEWING MACHINES
The very latest in every regard; the favorite ball-bearing machine. Full explanation cheerfully given.
Sewing Machine Supplies.
WALTER MEESE
1009 Washington Street
Bet. Tenth and Eleventh.
PHONE MAIN 537

The LIBERAL CREDIT HOUSE
OF OAKLAND.
METROPOLITAN FURNITURE CO.
HAVE MOVED TO THEIR NEW BUILDING
514-516-518-520 Twelfth Street
Bet. Washington and Clay Streets.
FURNITURE, CARPETS, Etc.
NEW GOODS——LARGEST STOCK——LOW PRICES
Telephone White 66 Open Saturday Evenings

"BEAR IN MIND"
BB
BROOKLYN BEER

ASK FOR
J. F. Cutter Whiskey
and you will get a pure and wholesome liquor
E. MARTIN & CO. (Incorporated)
SOLE AGENTS,
REMOVED to 54-56 First St., San Francisco

BROWN & McKINNON (LIMITED) Merchant Tailors
IN OAKLAND
We carry a full line of desirable staple goods and latest novelties.
LATEST SPRING GOODS NOW IN
Evarts Block 1018 BROADWAY

Dr. E. R. TAIT, Dentist,
1003½ BROADWAY Cor. 10th, Oakland
TELEPHONE RED 3895

MANHOOD RESTORED "CUPIDENE" This great Vegetable Vitalizer, the prescription of a famous French physician, will quickly cure you of all nervous or diseases of the generative organs, such as Lost Manhood, Insomnia, Pains in the Back, Seminal Emissions, Nervous Debility, Pimples, Unfitness to Marry, Exhausting Drains, Varicocele and Constipation. It stops all losses day or night. Prevents sickness or discharge, which if not checked leads to Spermatorrhœa and all the horrors of impotency. CUPIDENE cleanses the liver, the kidneys and the urinary organs of all impurities. CUPIDENE strengthens and restores small, weak organs. The reason sufferers are not cured by Doctors is because 95 per cent are troubled with Prostatis. CUPIDENE the only known remedy to cure without an operation. 3,000 testimonials. A written guarantee given and money returned if 6 boxes does not effect a permanent cure. $1.00 a box, 6 for $5.00, by mail. Send for free circular and testimonials.
Address NAVOL MEDICINE CO., P. O. Box 2076, San Francisco, Cal.
For sale by GEO. SMITH, Druggist, 466 Twenty-fifth Street, Oakland.

ANCHOR BREWERY
Family Trade Supplied
CHAS. H. KRAMM, Propr. 49TH ST. AND SHATTUCK AV. Telc. Black 293

C. L. FRENCH F. M. FRENCH
SCOTT'S EXPRESS CO.
VIA DAVIE FERRY
OAKLAND OFFICE: WEBSTER STREET WHARF
Foot of Webster Street—— TELEPHONE MAIN 199. ——Freight handled with care and promptness, by experienced hands, at LOW RATES.
[Foot of Clay Street] SAN FRANCISCO OFFICE—Clay Street Wharf
Telephone Main 448

NEW LOUVRE BOUFE
14th and Broadway
OAKLAND
J. J. CARROLL, Prop.

Fall Goods
..NOW IN..
H. S. BRIDGE & CO.
TAILORS
622 MARKET ST., San Francisco
Opp. Palace Hotel.

SANTAL-MIDY
These tiny Capsules are superior to Balsam of Copaiba, Cubebs and Injections. They cure in 48 hours the same diseases without any inconvenience. SOLD BY ALL DRUGGISTS.

The PIONEER FRENCH BAKERY
M. & J. LONGE, Proprietors.
N.E. cor Tenth and Webster St
Telephone White 88, Oakland.
First quality French bread delivered to all parts of Oakland, Berkeley and Alameda. Loaves made to order for camping parties. French rolls made to order.